Jacksonville Daily Journal.

JACKSONVILLE, ILLINOIS, SATURDAY MORNING, OCTOBER 8, 1904.

RUN DOWN BY DETECTIVES

FORMER CHICAGO WOMAN UNDER ARREST

Accused of Perjury in Suit Against Chicago Railway Co. for $50,000 for Alleged Personal Injuries.

New York, Oct. 7.—Inga Hanson, a young woman who two years ago sued the Chicago City Railway company for $50,000 for alleged personal injuries, was arrested here to day on a charge of perjury in connection with that suit. The arrest was made on complaint of a Chicago detective, who said he had traced the young woman to this city, and who appeared against her when she was arraigned in court to day. After the hearing she was remanded to the tombs to await extradition papers. The detective said he was instructed to locate the woman, who disappeared after the Chicago trial, and that he found her in this city. She was living in luxurious surroundings, he said in court, and was neither blind nor paralytic. Her arrest and arraignment followed.

Chicago, Oct. 7.—Miss Hanson brought suit against the street car company in this city, claiming damages of $50,000 for injuries said to have been received, and which she claimed had made her a cripple for life. She was carried into court on a stretcher and declared she was unabe to walk. Detectives employed to watch her testified she was able to walk and care for herself without assistance of any kind when she was away from the court room. On this evidence the jury decided against her and the case was later thrown out of court.

PLACED UNDER ARREST

New York Police Take Charg of Newly Wedded Couple From Chicago.

New York, Oct. 7.—Najeb Hashim and bride were arrested on their arrival here to night from Chicago. He was locked up at police headquarters on a charge of abduction and grand larceny and she was sent to a police station for the night. In Hashim's pockets were found $3,300.

Chicago, Oct. 7.—Detectives will leave to morrow for New York to bring back Najeb Hashim and bride, arrested there to day. The bride's father says she is only 17. The charge against Hashim is abduction and larceny. The girl is charged with the theft of more than $3,000 which her mother gave her to deposit in a bank.

OMAHA'S FALL FESTIVAL.

Omaha, Oct. 7.—The crowning event in the fall festival was reached to night when Knights of Ak Sar Ben crowned their tenth king and queen, following the event by a grand state ball. Charles H. Pickens was made king of the knights and chose for his queen Miss Ida Kirkendall. The ball was the greatest social event ever held by the knights, the attendance being restricted strictly to their own membership, which numbered 2,500.

PREPARE FOR CHICAGO DAY.

St. Louis, Oct. 7.—Details of the program for the celebration to morrow of Chicago day at the exposition have been completed. Thousands have already arrived from Chicago and ten thousand more are expected on morning trains. The grounds will be open Sunday. The Illinois building will be open Sunday and several bands will render concerts.

THE "FIGHTING NINTH."

Chicago, Oct. 7.—The eighteenth annual reunion of the Ninth Illinois cavalry, known as the "Fighting Ninth," was held here to day. Sixty members of the regiment were present. Ex-Governor Albinas Vance, of Nebraska, was elected president.

NO TRACE OF ROBBER.

Council Bluffs, Iowa, Oct. 7.—No trace has been found of the robber who yesterday held up and robbed Miss Frances Flood of $1,700 while she was in charge of the Treynor, Iowa, bank. Bloodhounds attempted to day to follow the trail, but without success. The team and buggy with which he escaped was found to day three miles from Treynor.

RAILWAY INCORPORATED.

Dover, Del., Oct. 7.—The Amador Railway company, capital $1,000,000, was incorporated here to day. The incorporators are Robert M. Mahler, Joseph Sherlaw, M. A. Burns, Chicago; William Surman, Carlinville, Ill.; Erasmus R. Maples, Wilmington, Del.

AGREEMENT SIGNED.

Paris, Oct. 7.—Foreign Minister Decrasse and the Spanish ambassador to day signed the French-Spanish agreement relative to Morocco which has been subjected to extended difficult negotiations.

ALASKAN TELEGRAPH COMPLETED.

Seattle, Wash., Oct. 7.—Telegraphic comunication has now been reached between Seattle and all parts of Alaska.

PAYNE'S FUNERAL

Services Held in Washington—Start to Milwaukee With Body.

Washington, Oct. 7.—Although the official funeral services in St. John's church to day over the body of of the late Henry C. Payne, postmaster general, were marked by impressive simplicity, official Washington filled the nave of the church and brilliant as were the uniforms of the large representation from the army, navy and marine corps, the solemnity of the scene was only enhanced by the sharp contrast of color with the deep mourning of the family and personal friends of the deceased. Side by side with Mrs. Payne sat President and Mrs. Roosevelt, both in deep mourning.

In a half hour the funeral procession wended its way slowly down Pennsylvania avenue, escorted by postal carriers in uniform, to the Pennsylvania station, whence the body was taken this afternoon on a special train to Milwaukee. Interment will be in that city.

Secretary Hitchcock, who expected to go to Milwaukee on the train, was unable to do so and telephoned the fact, with regrets, early in the afternoon. Secretary of Agriculture Wilson is the only cabinet officer who went with the train, but plans contemplat eSecretaries Shaw and Metcalf joining the funeral party later.

Pittsburg, Oct. 8.—The train conveying the remains of Postmaster General Payne arrived at 1:50 and departed for Milwaukee over the Pittsburg, Fort Wayne & Chicago railway at 2:15 this morning (Saturday). The train will reach Chicago at 10:30 a. m.

RETURNS AND IS ARRESTED.

Cambridge, Ohio, Oct. 7.—Herbert O. Barber, former vice president of the defunct Commercial bank of Cambridge, who disappeared June 11 with his brother-in-law, P. C. Patterson, cashier of the Commercial bank, returned home and was arrested to day on a warrant charging embezzlement of bank funds. Barber and Patterson's joint shortage is estimated at $150,000. He said he parted company with his brother-in-law Patterson a few days after leaving Cambridge and does not know where he is now.

PRIZE FIGHTS.

Milwaukee, Oct. 7.—"Philadelphia Jack" O'Brien was awarded the decision over Tommy Burns, of Chicago, in a six-round bout.

Willie Mack, of Brooklyn, after six rounds was given the decision over Jack Dougherty, of Milwaukee.

Philadelphia, Oct. 7.—Jack Williams, of this city, to night knocked out Kid Carter in the third round of a scheduled six-round bout.

LARGE BEQUEST FOR CORNELL.

Ithaca, N. Y., Oct. 7.—The will of Daniel Williard Fiske, who died at Frankfort-on-the-Main, Germany, Sept. 17, bequests to Cornell university $500,000. Application for admission of the will to probate was made here to day. Fiske was once librarian and professor of northern European languages in Cornell.

AN INCREASE OF ESTIMATES.

Washington, Oct. 7.—Estimates for the department of agriculture, as finally framed by Secretary Wilson, for the fiscal year beginning July 1, 1905, aggregate $7,699,810. This is an increase of $268,270 over the present year.

WON TENNIS CHAMPIONSHIP.

Philadelphia, Oct. 7.—Robert Leroy of Columbia university won the intercollegiate lawn tennis championship to day, defeating in the final round E. B. Dewhurst, University of Pennsylvania, 4-6, 6-3, 7-5, 2-6, 6-0.

FATALLY BURNED.

Wilmington, Ohio, Oct. 7.—Lavinia and Martha Telfair, who lived near Bloomington, sisters of Hon. W. B. Telfair, were fatally burned to day. Their clothing caught fire from a grate.

KILLED BY A BEAR.

Cody, Wyo., Oct. 7.—James Wilson and nephews, of Pennsylvania, while traveling in Yellowstone park came suddenly upon a supposed tame bear in the timbered part of the park which attacked them. The boy was crushed to death and Wilson so badly torn he died soon after being rescued.

RAN INTO OPEN SWITCH.

Pittsburg, Oct. 7.—The Wheeling express on the Pan Handle road ran into an open switch and was wrecked to day at Hanlin, just beyond Durgettstown, Pa., Superintendent McCarty says the fireman was killed and several passengers slightly injured.

FUNERAL OF BARTHOLDI.

Paris, Oct. 7.—The funeral of Bartholdi took place to day and was attended by hundreds of mourners, including public officials, students and models.

FLOOD CAUSED MANY DEATHS.

Las Veges, N. M., Oct. 7.—Word has reached here from Chaperite of the drowning in the recent flood of the wife and three children of Francisco Lucero, formerly a member of the legislature. Reports of nine deaths come from the Red river valley.

ATTACK UPON KING LEOPOLD

HIS POLICY IN CONGO FREE STATE ASSAILED

Speaker at Peace Congress Says Ruler of Belgium Is Responsible for Cruelties Practiced on Natives in That Country.

Boston, Oct. 7.—King Leopold, of Belgium, was assailed for his policy as sovereign of Congo Free State, at a public meeting held this afternoon in connection with the International Peace congress. The attack upon King Leopold was made by E. T. Morrell, of England, who represented the Congo Reform association. Morrell charged the king with personally being responsible in a large measure for the cruelties practiced on natives of Congo Free State, in terrific endeavors of monopolistic organizations to obtain from the country all the ivory possible.

The king was defended by George Herbedt, of Cambridge, England, who sated that King Leopold had done all possible to stop cruelties practised.

The congress to day accepted the report of the committee recommending all nations entering into arbitration treaties, in cases fo disputes between nations, that the differences would be settledshrdlutat the differences would be submitted to a union of all the powers.

A dinner was given to night, at which the foreign delegates were guests. Speeches were made by Bishop Percival, of England, the Baroness von Hutner, Booker T. Washington and others.

LADY CURZON

Condition of the Patient Continues Grave.

Walmer Castle, Kent, Oct. 8.—Lady Curzon was yesterday seized with chilliness and rigors, portending a crisis. It appears there was some secretion that had possibly been overlooked in the first operation or that formed subsequently, which led to apprehension that a second operation for peritonitis might be necessary, and hence a hurried summoning of specialists from London. Mrs. and Miss Leiter, who were staying at Deal, also were summoned in the belief that the end was not far distant. No bulletin has been issued since 6:25 p. m., but early this morning (Saturday) it is understood the condition of Lady Curzon continues grave.

CHINESE SECRET SOCIETIES ACTIVE

Shanghai, Oct. 7.—Numerous reports received from the interior telling of activity of secret societies at points widely apart are causing serious anxiety and it is known officials everywhere are procuring most modern arms and munitions of war for the purpose of equipping the soldiery. There is no certainty whether anxiety is directed against an anticipated rising or whether it is a precautionary view in view of posible danger if Japan is sucessful.

STORM INTERFERES

Active Sea Operations at Port Arthur Prevented by Heavy Gale.

Continuance of the gale which developed on the China sea and adjacent waters Oct. 4 precludes active operations by the Japanese fleet blockading Port Arthur.

The British steamer Sishan with a cargo of cattle and flour, from Shanghai for Port Arthur, has been seized by the Japanese off New Chwang.

A detachment of Finland guards has been ordered to leave St. Petersburg for the far east.

St. Petersburg, Oct. 7.—A special dispatch from Mukden, dated Oct. 7, says there has been no change of importance in the general situation there. The blockade of Port Arthur appears not to have been so effective, as a number of messengers have slipped through. The latest advices stated the fortress has sufficient ammunition and provisions to enable the garrison to hold out nine months.

ALTON BRIDGE COMPANY.

St. Louis, Oct. 7.—At a meeting to day of representatives of ten railroads interested in the company which purchased the Alton bridge property a permanent organization was effected and officers elected. The board of directors include a representative from each road interested in the bridge property. The following officers were elected: Joseph Ramsey, Jr., president; A. J. Davidson, vice president; M. F. Hamilton, treasurer; Ed Taylor, secretary.

YACHT SANK.

Buffalo, N. Y., Oct. 7.—A small yacht or fishing boat steaming the direction of Port Colborne, on the Canadian side of the lake, was seen to sink off Lorain, Ont., this evening. The yacht disappeared so suddenly no one could have escaped.

NOMINATE CANDIDATES

Conventions Held by Massachusetts Republicans and Democrats.

Boston, Oct. 7.—The Republican state convention met here to day to nominate a state ticket and presidential electors. Attorney General Moody was permanent chairman. Governor Bates and other state officials, with the exception of treasurer, were renominated by acclamation. A. D. Chapin was renominated for treasurer.

Resolutions adopted pledge unswerving support to Roosevelt and Fairbanks and endorse the national platform. A feeling tribute is paid the late Senator Hoar. The reciprocity plank, over which there was some difficulty in reaching an agreement, says:

"We believe stil further measures should be taken toward negotiating reciprocity treaties with foreign countries, especially with Canada and New Foundland, upon such terms and conditions as will secure elargement of our foreign trade wherever reciprocal arangements can be effected consistently with the principles of protection and without injury to American agriculture, labor or industries or when, as President Roosevelt said in his message of 1902, the minimum of damage done may be disregarded for the sake of the maximum of good accomplished."

DEMOCRATIC CONVENTION.

Boston, Oct. 7.—A state ticket and presidential electors were nominated to day by the Democratic state convention, which assembled at noon.

In a speech Nathan Matthews, permanent chairman, said at the present time the commercial outlook for New England is darker than at any time since the war of 1812. This, he said, is doubtless due in part to natural causes which no government can honestly promise to correct, but they are also in a great part due to artificial trade conditions brought about by Republican commercial policies. Mention of Parker's name evoked great cheering.

William L. Douglas for governor and John C. Crosby for lieutenant governor were nominated by acclamation. The platform endorses the national candidates; congratulates the country upon removal of the so-called money question from the speech of political controversy; demands tariff reform, reciprocity with Canada, enforcement of law against monopolies and separation of the executive, judiciary and legislative branches of the government, charging that Roosevelt had usurped powers designated to congress and the judiciary by the constitution to the executive.

NEBRASKA LAUNCHED

Nation's Largest Battleship Is Christened at Seattle—Governor's Daughter Sponser

Seattle, Wash., Oct. 7.—In the presence of a multitude of onlookers and christened by Miss Mary Mickey, daughter of Governor Mickey of the state for which she is named, Uncle Sam's latest and largest battleship, the Nebraska, was launched without a hitch at two this afternoon. Governor Mickey, of Nebraska, and party participated in the ceremonies. The occasion was made a half holiday throughout the city.

The battleship has a displacement of 15,000 tons. Her contract price is $3,733,600. Length, 441 feet; beam, 76 feet; draft, 23 feet; speed, 19 knots. The main battery consists of four 12-inch guns, eight 8-inch and twelve 6-inch guns. The complement of officers is 40 and crew 772.

EPISCOPAL CONVENTION.

Boston, Oct. 7.—The triennial Episcopal convention to day met and the lady board of commissioners, the house of bishops and house of delegates sitting together. A large part of the day was devoted to discussion of methods of improving missionary organization and system.

In his report to the Episcopalian convention to day Treasurer Thomas said the board of missions received $413,224 from 4,109 parishes out of the total number of 6,451. Through all instrumentalities 600,000 had been received toward the appropriation of the board from 5,117 parishes and missions. In the 4,109 parishes and missions contributing under the apportionment plan there are 620,000 communicants reported. In the 2,300 not heard from there are, according to diocesan journals, 160,000 communicants.

FIRE LOSSES.

Huron Lake, Minn., Oct. 7.—The Benson and St. John elevators were destroyed by fire to day. Sixteen freight cars were also consumed. Loss, $50,000.

STRIKE OR DEPUTY SHERIFFS.

Belleville, Ill., Oct. 7.—Effects of the strike of Belleville deputy sheriffs are beginning to be felt in the office of Sheriff Thompson. Papers which should be served in connection with pending cases are piling up and no attempt has been made to fill the places of striking deputies.

WYOMING HAS SIX SENATORS

GUESTS LAST NIGHT OF CIYT OF EVANSTON

Fairbanks, Dolliver, Fulton, Kearns, Warren and Clark Compose Body—Secretary Taft at Quincy.

Evanston, Wyo., Oct. 7.—This little city to night has as its guests six United States senators—Fairbanks, Dolliver, Fulton, Kearns, Warren and Clark. This is the home of Senator Clark and he and Senator Warren, with a number of other Wyoming Republicans, met Senator Fairbanks and party in Utah and escorted them to this city. To night at a Republican rally Senators Fairbanks, Dolliver and Fulton and Representative Smith made speeches covering the issues of the campaign.

During the day Fairbanks spoke at Brigam, Utah, Farmington and Salt Lake City. At Brigam speeches were made by Senators Fairbanks and Dolliver and Congressman Smith of Iowa. Fairbanks and Dolliver were the principal speakers at Salt Lake.

SECRETARY TAFT AT QUINCY.

Quincy, Oct. 7.—Secretary Taft addressed a large audience here to night. The secretary was met at Hannibal, Mo., this afternoon and escorted to Quincy by a committee of prominent citizens, afterward being accompanied to the place of speaking by a parade.

INGALLS MADE SPEECH.

Indiana, Oct. 7.—M. E. Ingalls, president of the Big Four railroad, was the principal speaker at a Democratic meeting to night. The speaker was escorted to the hall by a procession of railroad men and Democratic marching clubs. At the conclusion of Ingalls' address B. F. Shively of Indiana spoke briefly.

KERENS ASTONISHES NEW.

Chicago, Oct. 7.—Among the callers at Republican national headquarters to day was R. C. Kerens of Missouri. He gave encouraging accounts of political conditions in the Intermountain and Pacific coast states and astonished Harry New, national committeeman in charge of western headquarters, by declaring it "within the range of probability that Roosevelt and Fairbanks will receive the electoral vote of Missouri."

WISCONSIN STALWARTS.

Milwaukee, Oct. 7.—The national Republican (stalwart) state central committee held a meeting this afternoon and ratified the selection of former Governor Scofield to fill the vacancy caused by the withdrawal of Cook from the head of their ticket. The committee completed plans for carrying on an aggressive campaign in evry precinct from now until election.

New York, Oct. 7.—The first conference between Judge Herrle, Democratic candidate for governor of New oYrk, and Judge Parker took place in the latter's apartments. Daniel S. Lamont and National Chairman Taggart were also present. The four conferred at length concerning state issues in New York and relations they bear to the national campaign. At the conclusion of the conference all declined to talk of the conference. Parker left this afternoon for Esopus.

SUBMARINE TORPEDO BOAT.

New York, Oct. 7.—Five submarine torpedo boats built in Massachusetts have been shipped by rail from Jersey City. "West of Chicago" is the destination expressed upon the way bills. Valued at nearly four million dollars, the torpedo boats occupied seventeen steel flat cars and six box cars. The boats were shipped in section, but each car was covered with canvas which concealed the contents.

FOUR DEATHS IN HOTEL FIRE.

St. Joseph, Mo., Oct. 7.—The Tracey hotel, a frame structure in south St. Joseph, burned this morning, four persons losing their lives. The dead: Lafayette Frew, C. F. Norton, unknown man and Mrs. Anna Weston, of Gentry county, Missouri. Gilbert Weston was fatally burned and William Simmons, a cattle buyer, badly hurt. The fire started in the kitchen.

MONT PELEE NOT ACTIVE.

Port of France, Island of Marthatique, Oct. 7.—The report there has been a serious eruption of Mont Pelee is untrue. There has been great activity during the last few days and the volcano emitted enormous quantities of steam and ashes, but not in sufficient quantities to occasion damage.

RAILROAD CHANGES.

Chicago, Oct. 7.—The Record-Herald to morrow will say that W. C. Brown, vice president of the New York Central and Lake Shore and Michigan Southern roads, is to be elected president of both roads, probably effective Jan. 1, 1905. It is said arrangements for the change have been completed and that W. H. Newman has expressed a desire to retire from the presidency of both roads and accept a position as chairman of the boards. It is said enator Depew, now chairman of both executive boards, will relinquish both resitions.

AT AUTO ACCIDENT

Big Touring Car Jumps Embankment and Is Struck by Railroad Train.

New York, Oct. 7.—Driven at the rate of twenty-five miles an hour, a three-seated touring car containing nine persons, four men and five women, dashed over an embankment at the southern end of Jerome avenue early to day, landing on the tracks of the New York Central railroad.

Just at that moment a train running fast to make up time rounded a curve and struck the automobile. Three persons were killed, tow instantly, and two seriously injured. The other four, although badly bruised, were able to go home. The dead, Allen Noyes, chauffeur; unidentified woman, Belle Perez.

GRAND CIRCUIT RACES

Lexington, Ky., Oct. 7.—Chief interest of the trotting meeting to day centered in the Johnson stake, worth $2,000, for 2:24 trotters, won in straight heats by Lizenjoro, the favorite. Summaries:

Johnson stake, 2:24 trotters, $2,000; seven starters:

Lizenjoro	1	1	1
Jolly Bachelor	2	2	2
Bonnie Russell	4	3	4

Best time—2:10¼.

2:04 pace, $1,500; three starters:

John M.	2	1	1
Nathan Strauss	1	2	2
Loconda	Dr		

Best time—2:04½.

2:11 trot, $1,200; fifteen starters:

Patchen Maid	1	1	1
The Questor	2	2	2
Jim Ferry	3	3	3

Best time—2:09¾.

2:18 pace, $1,000; eight starters:

Lady May	1	1	1
Kidd	4	2	2
Gibe Belle	6	3	3

Best time—2:09¾.

STATE FAIR RACES.

Springfield, Oct. 7.—The state fair races closed to day. Summaries:

2:22 trot, $600—Aunt Julia won the first heat; Ethel R., second; Exalted, third, fourth and fifth. Best time, 2:17¼.

2:30 trot, $600—Fancy Wilkes won in straight heats. Best time, 2:20¼.

2:13 pace, $600—Ed. Geers won first and second; Geers, fourth and fifth. Best time, 2:09¾.

2:20 pace, $600—Rodney Wilkes won in straight heats. Best time, $2:13¼.

Illinois handicap, running, one mile—Sir Kenneth won. Time, 1:42¾.

Running, one mile—Bassando won. Time, 1:43½.

The Patch Bag.

A great convenience in a sewing room is a good sized bag for each member of the family. Into this are put all the left over pieces of all the new garments, and when mending day comes no precious time is lost in searching among the accumulations of the whole family to find a piece to match Jennie's apron or Johnny's blouse.

BASE BALL SCORES

NATIONAL LEAGUE.

At Pittsburg—	R.	H.	E.
Pittsburg	6	10	1
Chicago	1	7	2

Batteries—Weever and Phelps; Grothe and Kling.

At Philadelphia—	R.	H.	E.
Philadelphia	2	2	5
Boston	2	2	3

Batteries—Caldwell and Doolin; Pittinger and Moran. Called in ninth; darkness.

AMERICAN LEAGUE.

At New York—	R.	H.	E.
New York	3	5	2
Boston	2	4	2

Batteries—Chesbro and Kleinow; Gibson and Criger.

At Detroit—	R.	H.	E.
Detroit	1	9	0
Cleveland	8	11	2

Batteries—Stovall and Drill; Joss and Bemis.

Second game—	R.	H.	E.
Detroit	0	4	3
Cleveland	9	10	0

Batteries—Jaeger and Beville; Bernhard and Bemis.

At Chicago—	R.	H.	E.
Chicago	2	9	4
St. Louis	5	13	1

Batteries—White and Sullivan; Petty and Kahoe.

At Washington—	R.	H.	E.
Washington	2	5	3
Philadelphia	3	6	2

Batteries—Hughes and Clarke; Waddell and Schreck.

Second game—	R.	H.	E.
Washington	3	4	1
Philadelphia	2	6	3

Batteries—Patten and Kittredge; Bender and Schreck.

IMPROVED CONDITIONS

BUSINESS OUTLOOK GROWS STEADILY BRIGHTER

Confidence Increased by Fact Crops Almost Beyond Danger, Idle Machinery Resuming and Prices of Securities High.

New York, Oct. 7.—Dun's review of trade says: With crops almost beyond danger, prices of securities at the highest since May, 1903, idle machinery resuming at many factories and mills that have been closed for months started, the business outlook grows steadily brighter. By far the best feature of the situation is the confidence manifested by increased disposition to provide for future requirements, particularly among dealers in agricultural sections. Mercantile collections are more prompt and railway earnings for September were 3.8 per cent larger than in the same month last year, while foreign comerce at this port for the last week shows increases of $1,051,208 in imports and $410,748 in exports, compared with a year ago. Dispatches from leading cities are almost unanimous in telling of improved conditions. For the first time in many months it is possible to report that sellers of pig iron appear to have a slight advantage. It is more difficult to find evidence of increased movement of steel, although fair tonnage was taken for railways. Actual business in finished steel is restricted, but improvement in sentiment is unmistakably and might be fololwed very soon by something more tangible. Export trade is also promising. Footwear factories report a large demand for quick shipment of arll shoes, machinery being fully occupied for the time on this business, but there is some uneasiness regarding the future, because spring orders come forward less freely. A little better demand appeared in primary markets for cotton goods, but it was checked later in the week when manufacturers failed to make concessions. Duplicate orders for men's wear, woolens and worsteds are also coming to the mills, which are busy making deliveries on old contracts.

Failures this week in the United States were 22, against 239 the corresponding week last year.

BRADSTREETS' REPORT.

Bradstreets' report says: Popular estimates of the leading crop yields continue to enlarge, corn has passed out of danger of serious frost damage in the west and distribution, both wholesale and retail, expands as cooler weather approaches. Additional favorable features are continuance of good tone in pig iron free buying by railways of material and rolling stock and heavy general crop movement helping collections north and south. While buying of dry goods, hardware, groceries, shoes and clothing continues of good volume, particularly at the west, conservative influences find reflection in small but frequent orders, calculated to met requirements. The transportation movement is heavy, and railway earnings show an expanding tendency, the gain for September promising to be six per cent over September, 1903. Relatively the most activity in current distribution, whether of dry goods, shoes, clothing, lumber, hardware or building material, exists in the west and northwest. In the east business is not so active in some industrial centers, which have felt the pinch of spring and summer depression in building or in textile industry. Some eastern industries, like machinery and tool making, jewelry and silverware manufacturing, are looking up, however. Coal trade shows little improvement.

Wheat, including flour, exports for the week were 1,106,000 bushels, against 2,579,000 last year; July 1 to date, 18,540,000 bushels, against 42,676,000 last year.

Corn exports for the week were 653,000 bushels, against 1,101,000 a yea rago; July 1 to date, 8,190,000 bushels, against 13,830,000 in 1903.

BANK CLEARINGS.

New York, Oct. 7.—Total bank clearings compiled by Bradstreet's for the past week were $2,588,078,011, an increase of 18.8 per cent compared with the corresponding week last year.

ADDRESS BY MRS. FAIRBANKS.

Olean, N. Y., Oct. 7.—Mrs. Charles W. Fairbanks, wife of the Republican vice presidential nominee and president general of the National society, D. A. R., delivered an address at the celebration of the centennial anniversary of Olean to day. Her subject was "Patriotism."

NICHOLS PARK GUN CLUB

Contest Held Friday Afternoon—Team Selected for Match Shoot.

The Nichols Park Gun club held a match shoot at the park Friday afternoon, when a large number of sportsmen participated. Several very good scores were made. The number shot at and broken by each contestant was as follows:

	Shot at.	Broke.
James A. Groves	135	120
Charles Magill	75	65
Frank Mathews	75	29
Harry Seymour	95	71
Charles Knollenberg	125	81
S. B. Stewart	55	28
Watson Leck	55	25
Robert Fortado	55	28
Fraud Leach	45	28
J. Z. Scott	105	93
H. L. Seymour	125	95
A. M. Masters	55	42
W. E. Seymour	145	111
Frank Cochrane	65	16
Frank Campbell	75	21
J. E. Babb	45	31
Henry Goebel	55	44
E. D. Pyatt	55	42
Joshua Vasconcellos	35	7
W. T. Craig	55	37
Edw. Brown	84	76
G. A. Smith	45	13
G. A. Riley	30	17
James Vosseller	50	33
Ford Strawn	50	29
Thomas Buckthorpe	40	23
Sam Perry	30	23

The shoot was to select the ten best shots for the match with the Willow Branch team, which will take place next Tuesday. There were two with the same score, so that the team will consist of eleven members instead of ten. The following are the names of the eleven members selected for the match team:

	Shot at.	Broke.
James A. Groves	25	22
J. Z. Scott	25	23
Charles Magill	25	23
Harry Seymour	25	20
H. L. Seymour	25	19
A. M. Masters	25	21
W. E. Seymour	25	21
E. D. Pyatt	25	20
J. E. Babb	25	20
Henry Goebel	25	18
Fraud Leach	25	18

FORUM SOCIETY.

The first regular meeting of the Forum Literary society of the Jacksonville high school was held last evening and the following interesting program was rendered:

Music—Katherine Harlowe.
Reading—Watson Spencer.
Extempo—Morgan Huntoon.
Reading—Ella Cannon.
Essay—Lloyd McKinney.

Debate: Resolved, That Switzerland has a better form of government that the United States. Affirmative, Lena Miller, Marie Leck, Stella Kline; negative, John Butler, Albert Johnston, James Alexander. The judges rendered a decision in favor of the negative and the house voted the merits to the affirmative.

Immediately after the debate a parliamentary drill of a few minutes was enjoyed. The society then adjourned to meet in business session next week.

Frank W. Rucker, Pres. Pro Tem.
William Wildenham, Cor. Sec.

WEDDING ANNOUNCED.

Mr. and Mrs. J. C. Cowdin have issued invitations announcing the wedding of their daughter, Miss Frances Blanche, to Edward Fairbank Joy, which is to take place at the bride's home Thursday evening, Oct. 20, at 8 o'clock.

TO AMEND GAME LAW.

Macomb Journal: It is anounced from Springfield that at the coming sesion of the general assembly an effort will be made to amend the present game law materially. It is proposed to take the game wardenship out of politics entirely. The abolition of all politics from the enforcement of the laws to preserve the game of the state is demanded. Another amendment to be urged provides that the game warden shall be apointed by the state superintendent of instruction, and that the enforcement of the law shall be a part of the duties of that office. Bird day and Arbor day are particular factors in the work of the educational department, and it is proposed that the enforcement of the game protecting laws be placed in its power.

The third change will provide that all the fees under the game law over and above the expenses of salaries and enforcement, shall be turned over to the state school funds. The game law as at present produces a large amount of money over and above what the department costs. The law provides that this money shall be kept intact as a game fund. The money cannot be put into the state treasury to be used in the payment of state expenses. If it could be used for school purposes no wiser disposition could be made. These and several other minor changes would serve to popularize the law, and at the same time assist a most worthy cause.

PIONEERS IN REPUBLICANISM

First Organization Under Party Banner in Illinois Was Formed in Jacksonville.

The first Republican meeting to be held in the state of Illinois was held in the city of Jacksonville in 1853, when nine citizens met at the store room over the store of J. O. King, located on the north side of the public square. The meeting was organized by the election of Elihu Wolcott chairman and J. O. King secretary. The following enrolled as members of the Republican party and were the first persons in Illinois to so announce their political preference for the pary which was then in a most embryonic condition:

Elihu Wolcott, J. O. King, Anderson Foreman, John Mathers, William Harrison, Charles Chappel, James Johnson, William Barcroft and J. B. Turner.

The above facts are taken from a diary kept by the late Anderson Foreman and now in the possession of his daughter, Mrs. B. B. Gray.

One of the prime objects of the organization was declared to be: "The use of all honorable means to prevent the extension of African slavery into the states and territories known as free states and territories."

The Democratic managers have compiled a list of shutdowns of mills during the Roosevelt administration. A glance at the list shows that nine-tenths of the mills and factories closed were temporarily shut down for repairs. The list is a "fake."

KANSAS JOINT RAIDERS.

Wichita, Kan., Oct. 7.—Mrs. Carrie Nation, Mrs. Lucy Witho, Mrs. Myra McHenry and Mrs. Lydia Mounts, who made the recent joint raid here, were convicted to day of destruction of property. Mrs. Nation was fined $150, and given six months in jail. Mrs. McHenry and Mrs. Witho were fined $150 each and Mrs. Mounts $50. They will appeal the case.

RAILROAD NEWS NOTES

Danville and the Wabash Are at Outs Over Speed of Trains—Local Items.

The fight of the city officials of Danville against the Wabash culminated in the arrest of Engineer Manifee Yesterday evening with attending circumstances that will cause Danville to have a damage suit on her hands. Manifee went east with engine 651 on train 28, which left Decatur at 11:46 p. m., and was due at Danville at 1:27 a. m. The train was running almost on time and was not exceeding the speed limit of ten miles an hour much if any as it entered the town. When the train stopped Manifee got down to look over his engine and while he was busy four policemen approached and placed him under arrest. Engineers Fogwell and Callahan have also had fines to pay at Danville recently and the fight is getting to be quite bitter.

* * *

There has been considerable changing among the railroad boys at Bluffs. Some of the boys have been promoted to engineers, and some of the resident engineers have been sent to other points. Among the changes are: Ed Priest, Ben Baird and D. L. Foote, on the helpers, all go to Springfield. Henry Starks, promoted, takes Baird's place, and Dan Ettinger, promoted, takes Foote's place. Suel Pease has been given a place as brakeman. Uriah Sellars is now day hostler at the round house and Fred Lindsay is night hostler. He is given a raise in wages and three helpers. Low Wills, of the round house, has passed his examination, and will go firing. Henry Wolford has been appointed machinist.

* * *

C. P. Bemis, trainmaster of the C. & A., was in the city Friday.

* * *

The C., B. & Q. south bound passenger was delayed two hours Friday on account of not making connections with No. 40 at Concord.

* * *

William Day, of the local shops, was firing on train 38 Friday in the absence of Nick Vieira.

* * *

The C., B. & Q. will begin work repairing the freight house in about a week.

* * *

Conductor Clampit and Brakeman Hulett, of the C., B. & Q., have resumed their runs again, after enjoying a vacation.

* * *

The C., B. & Q. work train was in the city Friday unloading steel rails. A new crossing is to be put in where the Burlington crosses the C. & A. and will be placed about six feet south of the old one, and the track south past the freight house will be straightened out considerably. It is likely the work will begin Sunday, when business on both the C. & A. and Burlington will be light.

* * *

Nick and Frank Vieira, both of the C., P. & St. L., were state fair visitors Friday.

* * *

E. R. Tuttle, traveling passenger agent for the Union Pacific, was in the city yesterday.

* * *

The "Midnight Marriage" company came in yesterday on No. 9. Their baggage was carried in a Vandalia car, No. 111.

* * *

Even with the borrowed engines from other roads, the Alton motive power department is forced to double up on the power and every engine is being given every mile that it is capable of while the rush of business to St. Louis is on. The 231, Diesel, was used to bring up a string of foreign coaches from Roodhouse yesterday morning and was immediately sent south on the state fair special with Engineer Davidson at the throttle. The train of coaches were sent up to Chicago as first No. 6, in charge of Baker with the 342 Tyner. He had eight cars out of here and made No. 6's time. The 552 bringing down first No. 3 yesterday was sent right back on No. 4, as the 553 after coming down on No. 1 was doubled back on No. 2. It was necessary to use the 312 of the freight service on No. 9 last night, Engineer Edward Detrick going down as Bert Kyger was used on the third No. 4. The 508 had to be used for the regular No. 3 yesterday as it was impossible to secure a larger engine for the run. The 551 brought the train in on time from the north. The same doubling will be necessary until traffic resumes its normal amount again.—Bloomington Pantagraph.

SIGNS AND PICTURE FRAMING

A. J. Hoover has added a department of signs and picture framing to his well known establishment on West Morgan street. Mr. Hoover has made an enviable reputation in the wall paper and painting business and will endeavor to have the new features of his business kept up to the same standard. Edward Ellis, who is well known as a sign painter, has been employed by Mr. Hoover and first class work is guaranteed. Call at 217 West Morgan street.

NOTICE.

The Christian Endeavor society of the Congregational church will hold its monthly social this evening at 8 o'clock. Business meeting at 7 o'clock. A cordial invitation is extended to students in the city.

MISSIONARY SOCIETY.

The Woman's Missionary society of the Christian church met Friday afternoon at the home of Mrs. E. N. Kitner on East College avenue. There was a good attendance of members and an interesting program was rendered.

Miss Jennie Grassly gave a very complete report of the recent state meeting, which was greatly appreciated. The papers read by Miss Harney on "Jamaica," and by Miss Linney on "Porto Rico," were very instructive and both subjects were treated in an entertaining manner.

The society voted to send Mrs. Watt as a delegate to the international convention, to be held in St. Louis next week.

The next meeting of the society will be held at the Old People's home next month.

AT ARMORY HALL

Another Enthusiastic Meeting Held by the Republicans of District No. 9.

The Republicans of the Ninth district held a meeting in Armory hall Friday evening to discuss the issues of the campaign and consulted together for the best interests of the party. S. B. Stewart presided, and different ones spoke in an informal way.

Hon. Thomas Worthington was introduced and spoke of the comparative qualifications of the candidates for president, and while he did not in the least underestimate the abilities of Parker as an eminent jurist, he showed that what is needed at the head of the government is a man of executive ability, and not a man of judicial ability. He also spoke at length of the splendid record of the party in the past.

B. A. VanWinkle, Dr. Woltman, Willis McDonald and W. M. Morrisey made short talks, breathing loyalty of the grand old party, and urging faithful work on the part of all for the success of the whole ticket.

The venerable Samuel McAllister was called upon, and spoke at length of the old-time Republicanism; of the early days of the party, and of the old leaders in this county and state. His talk was of a reminiscent nature, and many interesting points in the political history of this county, which are either unknown to the present generation, or have been forgotten, were brought to light. His remarks were loudly applauded.

W. J. Laine gave a thoughtful review of the trust question and likewise touched on various phases of the present campaign.

William House, William Kastrup and Rev. H. Lackey all offered a few remarks, urging that all strive earnestly for the success of the whole county ticket.

The meeting was a success in every particular and inspired all present with a feeling of greater loyalty to the grand old party.

WILL BEGIN WORK SOON.

Messrs. Hackman & Wallin, of Quincy, who are soon to begin work on the new Jacksonville city directory, are in the city and have been canvassing the business men relative to the work. They feel considerably encouraged at the outlook and will begin active work the week after the Eagles' carnival, when a house to house canvass of the city and county will be made in making up the individual index.

A young couple in Quincy, just married, handsomely outwitted their friends in a novel manner. Getting together the contents of their traveling trunk they packed it and sent it forward two or three days in advance of the wedding, and that day they sent a dummy down to the station, wher practical jokers were in readiness to decorate it in the highest style of the art with ribbons, labels, "We Are Just Married," and all that sort of thing; but judge to the surprise and chagrin of the would-be-fun-makers, when the newly wedded pair serenely boarded the train, leaving the supposed baggage behind, and now the other people are the laugh of their friends.

Chicago, Oct. 7.—Oliver P. Dickenson, credit manager of the Crane company of Chicago, is dead. He was a graduate of the University of Michigan.

JACKSONVILLE TIME CARD

Time of departure of trains:

GOIN NORTH.

C. & A.—
Chicago (Peoria Sunday only) .... 6:50 am
Chicago-Peoria, ex. Sunday .....10:58 am
Chicago-Peoria ..... 6:28 pm
For Chicago ..... 8:06 am
C., P. & St. L.—
Peoria, daily ..... 7:25 am
Peoria, daily ..... 3:25 pm
Peoria, ac. frt., ex. Sunday .....11:05 am
J. & St. L. .....11:30 am

SOUTH AND WEST.

For Kansas City ..... 9:31 am
For Kansas City .....11:59 pm
For Kansas City ..... 5:52 am
For St. Louis ..... 6:40 am
For St. Louis, ex. Sunday ..... 9:31 am
For St. Louis, ex. Sunday ..... 4:29 pm
J. & St. L.—
For St. Louis ..... 7:05 am
For St. Louis ..... 9:15 pm

GOING WEST.

Wabash—
For Hannibal, Quincy and Kansas City ..... 7:06 am
For Hannibal, Quincy and Kansas City ..... 6:59 pm
Decatur Accommodation .....10:10 am
Kansas City Mail ..... 1:43 pm

GOING EAST.

Wabhs.—
For Toledo ..... 3:33 am
For Toledo ..... 3:54 pm
Decatur Accommodation ..... 3:15 pm
Buffalo Mail ..... 1:20 am

Time of arrival of trains:

C., P. & St. L., daily .....10:55 am
C., P. & St. L., daily ..... 7:05 pm
C., P. & St. L., ac., ex. Sunday .... 9:45 am

FROM SOUTH.

C. & A., ex. Sunday .....10:53 am
C. & A., ex. Sunday ..... 6:28 pm
C. & A., daily .....11:59 pm
C. & A., ex. Sunday ..... 3:05 am
J. & St. L. .....11:15 am
J. & St. L. ..... 7:47 pm

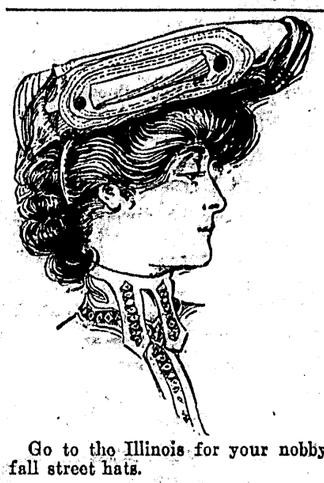

Go to the Illinois for your nobby fall street hats.

City and County

Abe Druwiddie, of Litchberry, was here Friday.

Fresh taffy; Ehnie's.

Dave Omeara is a visitor to the world's fair.

Best coffee we ever drank, is what they say of our brands. Nat. Tea Co.

William Black left for Hiawatha, Kans., Friday.

Hulled Lima beans at Franz Bros.'

Miss Margaret Mernin is visiting in Springfield.

Lecture course season tickets at the Y. M. C. A., $1.00.

Miss Eva Kitner will spend to day at the state fair.

"Rare Bit," a confection that is satisfying, at Vickery & Merrigan's.

Mrs. Dr. Willson, of Tallula, was in the city yesterday.

New shirts, the latest ideas the market affords, at Duckels' store.

Mrs. Whitney, of Chicago, is a guest in the city.

Signs of all kinds at A. J. Hoover's on West Morgan street.

Miss Anna Kemper is visiting relatives in Waverly.

Fine candies; Ehnie's.

A. H. Atherton was among the state fair visitors Friday.

Boys' overcoats. GARLAND & CO.

Samuel Cook, of Valley City, was here on business Friday.

Republican meeting at Armory hall to night. Good speeches and music.

Miss Libbie Cummings has returned from a visit to Chicago.

Signs of all kinds at A. J. Hoover's on West Morgan street.

Mrs. Edward Goff, of Ashland, was a visitor in the city Friday.

Dressed chickens to day at Franz's.

Miss Hoffman, of Chicago, is a guest of Miss Louise Sybrant.

"Rare bit," the latest in candy. Ask for sample at Vickery & Merrigan's.

Mr. and Mrs. C. Hill, of Beardstown, are visitors in the city.

GARLAND & CO. have a well selected stock of BOYS' SUITS.

E. A. Brennan was among the visitors to Springfield yesterday.

The king of all coffees is Claus' Famous brand; only 25c lb.

Harry Gray, of Nortonville, was among the city visitors Friday.

Choice free stone and cling peaches at Moore Produce company's.

Arthur E. Crum, of Virginia, was in the city on business Friday.

Picture framing at A. J. Hoover's on West Morgan street.

Attorney Samuel Scoles, of Springfield, was in the city yesterday.

Christian church Tuesday night, Oct. 11.

Mrs. Condon, of Manchester, was a visitor in the city yesterday.

Robert McGee, of Berlin, was in Jacksonville Friday on business.

Best home made candy; Ehnie's.

Chas. Lathrop, of Cracker's Bend, was a caller in the city Friday.

B. J. Turk and wife, of Missouri, are visiting relatives in Franklin.

Get a beautiful salad dish to day at 50c each. Claus Tea Co.

Miss Edith Starr, of Decatur, was among the visitors here yesterday.

Allegrettis. Vickery & Merrigan.

L. P. Fisher helped represent Murrayville precinct in the city Friday.

Picture framing at A. J. Hoover's on West Morgan street.

Miss Belle Massey left Friday to spend a few days at the world's fair.

Fresh taffy daily; Ehnie.

Dr. John Thornborrw was a professional visitor in New Berlin Friday.

Stove pipe, elbows, pokers, fire shovels, stove pipe enamel, stove polish, etc., in endless variety, at Brady Bros.'

John Taylor, of Chandlerville, was a business visitor in the city yesterday.

Miss Addie McBride was among the visitors to the state fair yesterday.

A fine line of hats and caps for fall and winter now at Knoles'.

H. A. Hueffner, of Petersburg, was a business visitor in the city yesterday.

Try Ehnie's taffy.

Miss Emma Rimbey, of Murrayville, was trading in the city yesterday.

Republican meeting at Armory hall to night. Good speeches and music.

John Ryman, of Alexander, was among the Jacksonville visitors Friday.

You are sure of the right things in boys' suits at GARLAND & CO'S.

William T. Wilson and John Vieira were in Virginia yesterday on business.

Hulled Lima beans at Franz Bros.'

Mr. and Mrs. Fred Marsh have returned from a visit to the world's fair.

T. D. Wilson is ready to put on shell roofing. Best on earth.

Mrs. L. L. Masters, of Chapin, was among the shoppers in the city yesterday.

Do not miss the concert at Christian church Tuesday evening, by Mrs. Princess Long, the singer of simple melodies.

Mrs. Charles Waters, of Hull, is spending a few days in Franklin with friends.

GARLAND & CO. invite you to inspect their fall HATS.

Al Stewart, of Franklin, was among the business visitors in the city Friday.

Barler's oil heaters, Cole's hot blasts, sheet iron stoves and everything to make life pleasant these cold mornings and evening at Brady Bros.

Miss Edna Haynes, of Virden, was in the place yesterday on her way to Kansas City.

Only three days more to get your free tickets on the Buck's Hot Blast drawing at Andre & Andre's store.

Earl Vickery will accompany the Illinois college foot ball team to St. Louis to day.

All confectionery; Ehnie's.

Stylishly dressed gentlemen and those of good taste have no trouble trading at Knoles' emporium.

Miss Dorothy Virgin is spending Saturday and Sunday with her parents in Virginia.

Lecture course season tickets at the Y. M. C. A., $1.00.

The Magnolia white meal, KILN DRIED, made by the Fitzsimmons-Kreider Milling company.

Miss Cora Cooper, of Concord, is visiting at the home of Adrian Laughery on Pine street.

Knoles has a force of cutters and tailors ready to take a measure for that fall suit; try one.

You'll have to hurry if you get a ticket on Buck's Hot Blast heater drawing at the Andre & Andre store. Free.

Thomas Hembrough has returned home from a visit spent with his son in Lancaster, Kans.

Mrs. L. Caldwell has gone to Indianapolis to visit her daughter, and where she expects to spend the winter.

The Republicans in Pisgah precinct will hold a meeting to night in the Republican club rooms at Pisgah. Addresses will be made by Hon. M. T. Layman and H. M. Ticknor.

The Woman's Exchange will open Saturday morning at 8 o'clock in the Hamtoon building.

Mr. and Mrs. Paul Osborne, of Pittsfield, were calling on friends in the city Thursday, enroute to St. Louis.

Make it a special to visit the new Duckels' store and inspect the new, up-to-date clothing stock.

Misses Ethel Rose, Marian Williamson and Ellen Shreve went to Virginia Friday to visit their uncle, T. S. Williamson.

Better let us book your order for a 20th Century furnace. You'll need it soon, and if Brady Bros. install it, you will be sure of comfort and plenty of heat this winter.

BINGHAMTON MAN IN LUCK.

"Jones, of Binghamton," was in town last night, not he who "pays the freight," but John C. Jones, as he registered at the Dunlap hotel.

For a few hours Jones was sad and despondent, and was not afraid to tell his troubles. Later in the day he was the happiest stranger within our gates, when he came up to the clerk of the Dunlap and whispered, "I found 'em; got 'em down at Armstrong & Armstrong's drug store. Now I can eat a good dinner and look forward to smoking a Wadsworth Bros.' 'Chico' afterward. Armstrong & Armstrong say they have not had the 'Chicos' in stock very long, but they are already making a lot of friends.

"Strange how homesick it makes a man to lean over a cigar case and not see a brand that he ever heard of before. That was the way I felt all day, but when I went into Armstrong & Armstrong's drug store and saw my old friend, the Wadsworth Bros.' 'Chicos.' I knew there was a good smoke coming to yours truly. It only costs 5 cents, but there is no 10c cigar that is as good, and I have smoked most of them."

NOTICE.

I have moved my barber shop in basement under Seeberger's, where I am prepared to give first class work and baths. Fred DeFrates & Bro.

PROBATE COURT.

Conservatorship of Thomas Hennessey; final report. Same approved and death of ward shown, and conservator ordered discharged.

Estate of Eveline Rees, deceased; inventory approved.

REAL ESTATE TRANSFERS.

A. Elliott to John Cherry, metes and bounds; $900.

N. Broadwell to same, same; $900.

ADVANCE FORCE HERE.

General Superintendent Joseph Conley, Press Agent Fred Van Sicklen, Fred Mason and William Rucker, all of the advance corps of the great Mundy shows, arrived in the city last night to complete all arrangements for the great festival next week.

JOHNSON SALE.

The sale of T. A. Johnson, near Woodson, Thursday, was a good success. The attendance was large and prices ruled well. Horses and cattle went at excellent figures and other property sold well also. Capt. J. E. Wright was the auctioneer and M. J. Clerihan, clerk.

The Republicans of district No. 7 will hold a meeting at Armory hall to night and addresses will be made by J. H. Hackett and G. L. Merrill.

DOMESTIC SCIENCE.

The first meeting of the Domestic Science club will be held at the home of Mrs. A. W. Baldwin on East North street this afternoon at 2:30 o'clock. The subject will be "Dietetics," and the leader will be Mrs. J. W. Blackburn.

"Morning Meal" — Mrs. Harry Brady.

"Noonday Meal" — Mrs. A. D. Brackett.

"Evening Meal"—Mrs. T. H. Buckthorpe.

"Evils of Eating Alone"—Mrs. William Babb.

A full attendance is urged at this meeting.

DON'T FORGET

$1.00

Buys a season ticket to all of the following attractions on the Illinois College Lecture Course:

Oct. 22—The George Crampton Concert company.

Nov. 1—The Government Official Indian Band.

Dec. 8—The Wesleyans and Miss Jaunita Boynton.

Jan. 25—Dr. Newell Dwight Hillis.

Feb. 17—Prof. John B. DeMotte.

Tickets on sale now at Y. M. C. A.

FARM FOR SALE.

For Sale—A fine farm of 266¼ acres, one of the best in Morgan county, situated east of and adjacent to the town of Woodson and known as the McMillan farm. Price and terms will be stated on application.

Frank Elliott, Executor.

Mrs. F. M. Coard, county president of the W. C. T. U., is attending the state convention of that organization being held at Murphreysboro. From there she will go to St. Louis to attend the world's W. C. T. U. congress.

CHAMBERLAIN'S COUGH REMEDY.

No one who is acquainted with its good qualities can be surprised at the great popularity of Chamberlain's Cough Remedy. It not only cures colds and grip effectually and permanently, but prevents these diseases from resulting in pneumonia. It is also a certain cure for croup. Whooping cough is not dangerous when this remedy is given. It contains no opium or other harmful substance and may be given as confidently to a baby as to an adult. It is also pleasant to take. When all of these facts are taken into coisideration it is not surprising that people in foreign lands, as well as at home, esteem this remedy very highly and very few are willing to take any other after having once used it. For sale by all leading druggists.

SIGMA PI SOCIETY.

Sigma Pi Literary society met in regular session Friday evening at their hall in the Beecher building. The program was as follows:

Declaimer—Brook: "Opinions are Stronger than Armies."

Reader—Scott: "The 29th of February."

Essayist — McKinney: "Senator Hoar."

Orator—Brown: "The Problem of the Slums."

Extemporizer — McKinney: "Our First Foot Ball Game."

Owing to the absence from the city of many of the members who are attending the intercollegiate contest in Galesburg, the debate was dispensed with.

William Kilpatrick was received into membership.

NOTICE TO MERCHANTS.

The Burlington ticket agent is now prepared to furnish merchants' parcel checks, in lots of 20 or more. Call and get a supply.

Daily Journal 10c per week.

DE WOLF HOPPER.

Manager Chatterton, of the opera house, is endeavoring to arrange to bring De Wolf Hopper and his company to Jacksonville some time in November, and he will be seen in the revival of the old opera, "Wang." There are seventy people in the company, which has made a great hit in the east during the present season.

S. Side Aid market to day at Phillips'. Home Cooking.

The venerable George M. Coons, of New Berlin, was in the city Friday talking with his many friends in these parts. He is one of the few left who vividly remember the deep snow and all its attendant hardships, though he doesn't recall those days with any pain but rather remembers them as times when luxuries were unknown and not missed, and wholesome good cheer prevailed on every hand. Though several years past four score he is still active and hearty and travels about among his relatives with ease and enjoys life.

REPUBLICAN TICKET

For President,
THEODORE ROOSEVELT.
For Vice President,
CHARLES WARREN FAIRBANKS.
For Governor,
CHARLES S. DENEEN.
For Lieutenant Governor,
LAWRENCE Y. SHERMAN.
For Secretary of State,
JAMES A. ROSE.
For Attorney General,
WILLIAM H. STEAD.
For State Treasurer,
LEN SMALL.
For Auditor,
JAMES S. M'CULLOUGH.
For University Trustees,
MRS. M. A. BUSSEY.
CHARLES DAVIDSON.
W. L. ABBOTT.
For Congress,
C. J. DOYLE.
For Member State Board of Equalization,
CHARLES E. JONES.
For State's Attorney,
BERT A. VAN WINKLE.
For Clerk of the Circuit Court,
CHARLES L. HAYDEN.
For Coroner,
DR. J. H. SPENCER.
For County Superintendent of Schools,
J. H. D'LONG.
For County Commissioner,
GEORGE DEITRICK
For County Surveyor,
MANSELL DUDLEY.

REPUBLICAN MEETINGS.

SATURDAY, OCT. 8, 8 P. M.
Armory hall, with District No. 7. Speakers, Hon. J. H. Hackett, G. L. Merrill.
Pisgah precinct, Republican club room. Speakers, Hon. M. T. Layman, Hon. H. M. Ticknor.
MONDAY, OCT. 10, 8 P. M.
Alexander, Yehle's hall. Speakers, Hon. J. M. Miller, Hon. J. J. Reeve.
SATURDAY, OCT. 15, 8 P. m.
Lynville, town hall. Speakers, Hon. J. J. Reeve, Hon. J. H. Dunskin.

All voters, irrespective of party affiliations are invited to attend these meetings.

JOHN R. DAVIS,
Chairman County Central Com.
W. M. MORRISEY,
Secretary County Central Com.
FRANK J. HEINL,
Chairman Speakers' Com.

Polls of the first voters in various portions of the country indicate that 90 per cent of the young men will vote for Roosevelt. There is something attractive about the president and his career that appeals strongly to the youth of the land.

Where now would be our finances, our revenues, our domestic industries and our foreign trade if the Democratic party had succeeded in 1896 or in 1900? Where will they be four years hence if a Democratic president and congress should be elected next November?

It is said in New York that if Judge Herrick is elected governor this fall there will be nothing voluntary about the retirement of David B. Hill from active participation in state politics on Jan. 1, 1905. There is no room on the same mountain top at the same time for two such organizers as Herrick and Hill.

Edward M. Shepard in 1897 denounced Tammany as "a foul blot on civilization," and in 1904 Tammany tore a hole in the Shepard boom so ragged that the special favor of Judge Parker and Chairman Sheehan could not inflate it sufficiently to justify a nominating speech.

The Dingley tariff law, now in force, and the sound-currency act establishing the gold standard are the two great achievements of the Republican party since the beginning of the McKinley administration. As a result of these acts we have boundless industry and a sound currency with which to conduct it. The Democratic party opposed both.

Protection has done more for the American workingman and farmer than any other policy carried out by Republicans. If "protection is robbery," as the Democratic platform asserts, the only persons "robbed" are the manufacturers of Europe. American workingmen certainly do not suffer from protection. They are the chief beneficiaries of the greatest of Republican policies. Without a protective tariff wages would soon drop to the European level, which is from 60 to 100 per cent below the rate now paid in the United States.

Democracy's effort to show that times have not been good under Roosevelt's administration, is a ludicrous performance. The compilation of all the strikes which have taken place in the last three years, instead of showing lack of prosperity, indicates the country has been unusually prosperous. Strikes are a rarity in bad times. Workingmen demand higher wages only when business is good. They are astute enough to know that they stand a better chance of getting what they want when factories are flooded with orders than when they are running on short time.

"LEST WE FORGET."

Many times the "anti-imperialists" have taken pleasure in years gone by in using the above well known quotation. Now that their dish of crow is before them it will be well to remind them of some things they may have forgotten. Among them the choice bits of the past are quoted.

"Parker is so near defeat that Colonel Bryan might have been easier with him in his Chicago speech."—Courier, April 26.

"Judge Parker might well say in imitation of the gentleman who had been nominated for coroner, with no chance of success at the polls, but a great many compliments from his friends: 'Everything looks well but the prospects.'"—Courier, May 9.

"Judge Parker's friends claim that he would make a good president. So would Pyatt's Indian, and for the same reasons."—Courier, April 21.

"The platform of the New York state convention is what Governor Altgeld used to call a colorless document, and what Billy Mason describes as a good piece of rubber."—Courier, April 21.

Speaking of Parker's possible nomination, W. J. Bryan said July 2 in St. Louis: "Among the radical Democrats the feeling is that the party must not be surrendered into the hands of Wall street. The influences back of the Parker candidacy are so intimately associated with the trusts and great corporations that the Democratic party cannot appeal to the masses. The second objection is one that will carry weight with the conservatives: he cannot win. It is becoming more and more apparent that he will prove a weak candidate and this is robbing him of whatever strength he had among the men whose first desire is to win."

Had this appeared in a Republican paper it would have been promptly denounced as a campaign lie, but it is the words of the man twice nominated for president by the Democracy; the man yet regarded as the Moses of the party; the one who will lead it to reorganization four years hence. Mr. Bryan was right then, though he has been egregiously wrong on a good many subjects, but he said truly that Parker's candidacy is intimately associated with the trusts and great corporations; that he cannot win; that it is becoming more and more apparent that he will prove a weak candidate.

Elderberry Wine With Raisins.

Take thirty pounds of Malaga raisins, add eight gallons of water to them and allow them to steep for twelve days. Draw off the liquor and put it into a copper with two gallons of elderberry juice. Boil for ten minutes, removing all the scum as it rises. Then add seven pounds of moist sugar, one-half ounce of allspice, one-half ounce of cloves and two ounces of Jamaica ginger, all well bruised. Boil again for an hour, skimming thoroughly. Draw it off and float some toast covered with yeast in it. Leave it to work for two or three days. Then pour into a clean cask, and when all fermentation is over bung tightly down. If made in September, it will be ready to tap by Christmas and should be bottled in January or March.

Cleaning Statuettes.

Nothing takes the dust more freely than plaster objects, more or less artistic, which are the modest ornaments of our dwellings. They rapidly contract a yellow gray color of unpleasant appearance.

Here is a practical method for restoring the whiteness: Take finely powdered starch, quite white, and make a thick paste with hot water. Apply when still hot with a flexible spatula or a brush on the plaster object. The layer should be quite thick. Let it dry slowly. On drying the starch will split and scale off. All soiled parts of the plaster will adhere and be drawn off with the scales.

FEATURES OF MUKDEN

It Is the Most Sacred City In the Chinese Empire.

STREETS FULL OF FINE CARVINGS

Capital of Manchuria, Japan's Objective Point, Is Surrounded by a Great Wall With Picturesque High Towers at the Eight Gates and Angles. Burial Site of Mantchoo Emperors.

Mukden, the Japanese objective, is the most important of all the noted cities in Manchuria, says the New York Times. It is the capital and the wealthiest city of this great territory.

The veneration of the Chinese for Mukden can perhaps hardly be realized by occidental peoples. The feeling of the English for Westminster abbey, of the Italians for Rome, may serve to give an idea of it. But in the far east the veneration for the past, as expressed in the worship of ancestors, is actually an important part of religious belief, and for this reason Mukden is the most sacred city in the whole great Chinese empire.

Mukden is the ancient capital of the present dynasty of China. It was there that in the year 1625 Nurhachu, the famous founder of that dynasty, established himself. It was there that the ancestors of the Mantchoo emperors were buried.

Mukden stands in the middle of a great alluvial plain about 320 feet above the level of the sea. All the soil around it is rich and highly cultivated. It is reputed to have a population of 260,000, chiefly Chinese. The houses, both those of the Chinese mandarins and merchants and those of new Russian construction, are built on a magnificent scale.

There is a "forbidden city" in Mukden like the one in Peking, but while the Boxer outbreak of 1900 was followed by the entry of the allies into the hitherto mysterious palaces within the inner walls of Peking, so far as is known no European or American has ever penetrated into the forbidden city of Mukden. It is believed to contain wonderful treasures of ancient art and buildings which surpass in beauty and elaborateness even those at Peking.

Judging from the portions of the city which foreigners are allowed to see, the place must be a very treasure house of the art of the old Chinese. Even the streets are full of carvings of a delicacy unattainable in modern work, while the tombs of the emperors combine a purity of design with an elaboration of detail which show how far the art of China has deteriorated from the old standards.

The city is surrounded by a great brick wall, with picturesque high towers at the eight gates and the angles. Outside are the suburbs, inclosed by a mud wall, while in the middle of the city are the ancient palaces of the Mantchoo emperors inside a third wall. The streets of Mukden are broad and straight. Like Peking, the city possesses a drum tower and a huge bell. The administration buildings and the hall of examinations are within the precincts of the forbidden city.

The early history of the warlike monarchs whose chief city was Mukden, and who in the seventeenth century became the rulers of the whole Chinese empire, is veiled in legend. Three heaven born maidens, so the story runs, were bathing one day in a lake near the Shanalin mountains when a passing magpie dropped a ripe red fruit into the lap of one of them. The maiden ate the fruit, and in due course a child was born to her, whom she named Aisin Gioro, or the Golden. When Aisin Gioro was a lad he was elected chief over three contending clans. His reign was not of long duration, for his subjects rose against him and murdered him, together with all his sons except the youngest, Fancha, who was miraculously saved from his pursuers.

It was Aisin Gioro who named his people Mantchoo, which means "pure." His descendants, through the rescued Fancha, fell into obscurity until the middle of the sixteenth century, when one of them, Nurhachi, born in 1559, the seventh in descent from Aisin Gioro, welded the Mantchoo tribes into one great kingdom. The emperor, Nurhachi, toward the close of his long and illustrious reign transferred his capital to Mukden, and his tomb there is the most venerated of all the royal tombs of the city.

In 1617 Nurhachi drew up a list of "seven hates" against the Chinese and declared war on them. The Chinese were defeated with great slaughter and seventy cities were captured. The war was followed by an alliance between the Mantchoos and the Chinese, who were then ruled over by the Ming dynasty. The later emperors of this dynasty were weak and cowardly, and China was continually invaded by the Tartars. In the end the Mantchoos were begged to save the country. They consented with great alacrity to send an army, and the result of it all was that in 1644 the grandson of Nurhachi ascended the dragon throne without serious opposition on the part of the Chinese. He was Sunchi, the first of the Mantchoo dynasty, which has retained the throne of China ever since.

Mukden is identified with all that is glorious in the records of the Mantchoo emperors and the Mantchoo people, who have become so intermingled with the Chinese that the veneration for the city is shared by all the inhabitants of northern China. Under these circumstances the Peking government's anxiety as to the fate of Mukden can be understood.

City and County

W. A. Berryman, of Franklin, was in the city Friday.

Best caramels; Ehnie's.

Smoke a Famous 5c cigar.

Eli Hawes is spending a few days at the world's fair.

Special prices on boys' suits to day at Duckels' store.

James McGrue is spending a few days in St. Louis.

Home made mince pies to day at South Side Aid market at Phillips'.

Howard Doan was in Hannibal, Mo., yesterday on business.

The king of all coffees is Claus' Famous brand; only 25c lb.

C. Belk, of Franklin, was calling on local merchants yesterday.

Home made mince pies to day at South Side Aid market at Phillips'.

Robert Henley was a professional visitor in Merritt yesterday.

Hulled Lima beans at Franz Bros.'

H. Bader, of Woodson, was calling on relatives in the city Friday.

Lecture course season tickets at the Y. M. C. A., $1.00.

Miss Helen H. Hall has returned from a brief Chicago visit.

Our best Mocha and Java is being served at Brady Bros. free. Nat T Co.

Miss Florence McCracken is visiting her parents in Manchester.

Roy Goltra and Lance Waterfield are visitors at the world's fair.

New goods, new styles and quiet prices. Duckels' store.

Miss Margaret Dunahoe, of Franklin, was shopping in the city Friday.

Peanut candy; Ehnie's.

Hulled Lima beans at Franz Bros.'

Mrs. Edith Stiles, of Virginia, was a Jacksonville shopper yesterday.

Lecture course season tickets at the Y. M. C. A., $1.00.

Rev. George Hart was among the Franklin visitors in the city Friday.

Get a beautiful salad dish to day at 50c each. Claus Tea Co.

J. N. Beaver went to Bluffs Friday for a few days' visit with his mother.

Dressed chickens to day at Franz's.

Claude Black, of Newark, Kans., is visiting relatives in the city.

Get a beautiful salad dish to day at 50c each. Claus Tea Co.

Miss Cora Roberts, of Arenzville, was calling on city merchants Friday.

Everything in the way of underwear, gloves, hosiery and gentlemen's furnishing goods at Knoles'.

Mrs. M. D. King, of Pittsfield, was among those in the city yesterday.

The Magnolia white meal, KILN DRIED, made by the Fitzsimmons-Kreider Milling company.

Mattison Battlehorn, of Sangamon county, is visiting relatives in this city.

Dressed chickens to day at Franz's.

William Mortimer, of Woodson, was calling on Jacksonville merchants yesterday.

One large green pitcher given away free to day with Claus' Red Label 25c baking powder. Claus Tea Co.

Joseph Lenniger, of New Berlin, was calling on Jacksonville friends yesterday.

Wanted—Everybody that drinks coffee, to call at Brady Bros.' and partake of the fragrant brand being served this week. It's good and you'll like it.

Mrs. Grace Stanley, of Joy Prairie, was among the city shoppers yesterday.

Garland & Co. have the medium weights in wool and cotton underwear.

Mrs. M. L. Crum, of Virginia, was interviewing Jacksonville friends yesterday.

Absolutely free for the asking; tickets for the drawing of the Buck's Hot Blast heater at the Andre & Andre store. Closes Oct. 11.

Mr. and Mrs. Elijah Million, of Murrayville precinct, were among the city visitors Friday.

No use to be uncomfortable when GARLAND & CO. have such nice light weight overcoats in all lengths.

Mr. and Mrs. Matt Wagner have returned from a trip to the fair at St. Louis.

He didn't know why he was so popular until it was discovered that it was due to the elegant suit of clothes he got at Knoles'.

The Republicans of district No. 7 will hold a meeting at Armory hall to night and addresses will be made by J. H. Hackett and G. L. Merrill.

Mrs. Margaret Crum and son, Arthur, of Joy Prairie, were shopping in the city yesterday.

Dressed chickens to day at Franz's.

Miss Emma Ulmer has suffered a relapse and is very ill at her home on Voorhees street.

The Magnolia white meal, KILN DRIED, made by the Fitzsimmons-Kreider Milling company.

Mrs. A. J. Jones and Mrs. Benjamin Brown left Friday morning to spend three weeks at the world's fair.

Garland & Co. have placed on sale to day some very nobby brown suits, made by the Jacksonville Custom Tailoring Co. Now if you want something very swell in a double breasted coat, don't pass these up.

Mr. and Mrs. Frank Byrns returned last evening from a brief visit at the world's fair.

Caramels; Ehnie's.

C. C. Armstrong, of Girard, was a business visitor in the city yesterday.

One large green pitcher given away free to day with Claus' Red Label 25c baking powder. Claus Tea Co.

Miss Alice Potts, of Whitehall, returned home Friday afternoon, after a brief visit in this city.

Come and hear Mrs. Princess C. Long, the sweet singer from California, at Christian church Tuesday eve.

Miss Agnes Harmon has returned to her home in Pisgah, after spending a pleasant visit with friends in this city.

The king of all coffees is Claus' Famous brand; only 25c lb.

Walter Hanback, the Journal's worthy reporter for Murrayville, was a city visitor Friday and called at the office.

A Cole's Hot Blast gives a world of comfort these cold, frosty mornings. You can have little or much heat, just as you like. Better call or 'phone Brady Bros.

Earl Abernathy and sisters, Misses Grace and Eva, of Concord, were among the shoppers in the city yesterday.

A young man of 30 has 82 chances out of 100 of living to receive payment to himself of a 20-year endowment policy. The Mutual Life, H. E. Briggs, manager, Scott building.

The fifth and sixth grades of the parochial school played a game of base ball Friday, and the latter won by a score of 9 to 0.

One of the greatest heating stoves in the world is to be given away at the Andre & Andre store, Oct. 11, in the afternoon. Get a free ticket now.

A short time since Captain Wright sold at auction the effects of James Bell, of Scott county, realizing good prices all around.

One large green pitcher given away free to day with Claus' Red Label 25c baking powder. Claus Tea Co.

Miss M. C. Mathews has returned to the city from a successful entertaining tour through portions of Oklahoma, Kentucky and other parts.

There was a time when other furnaces had the call, but this is the day of the 20th Century, and the man that gives the question serious thought will have no other. Just call or 'phone Brady Bros. Estimates cheerfully furnished.

David Coffman and wife, of Augusta, are in the city visiting at the home of J. R. Loar and other friends. They have been in Lincoln visiting their son and are on their way home.

Do not forget that we have the only new clothing stock in town. Duckels' store.

Mrs. Wm. McCullough, of Riggston, is visiting at the home of her daughter, Mrs. Stull, who is also enjoying a visit from her sister, Mrs. T. W. B. Everhart, of Havana.

When it's not cold enough to start your furnace, yet too cold to be without fire, you ought to have a Cole's Hot Blast; just the thing for early fall and spring, when you hardly need your furnace. See the big line at Brady Bros.'

Misses Sadie DeCastro, Minnie Lutkemeyer, Lillian Lutkemeyer, Georgia Lutkemeyer and Hattie Hand, accompanied by Robert Russell and sister, went to St. Louis Friday to attend the world's fair.

Delicious hot biscuits and fragrant hot coffee served all day at Brady Bros.' Everybody call.

Fred A. Mohr, who was formerly employed at the Western Union office in this city, and later transferred to Sioux City, Iowa, has recently been promoted to the main office in Milwaukee.

There is nothing better on a cold, frosty morning than a Barler's oil heater—the striking of a match and the heat is on. Call at Brady Bros.' and see the most elegant line ever put on sale; prices right, too.

Mrs. Israel, of Ashland, was shopping with city merchants Friday. She is a sister of Mrs. Carey Strang, of Murrayville, and much resembles her relative.

They are selling ranges every day down at Brady Bros.' You had better join the throng and try some of those elegant biscuits and fragrant hot coffee. Incidentally you will see the largest line of stoves and ranges in the state.

Miss Louise E. Moore has returned from a visit to the world's fair, accompanied by her cousin, Miss Caroline Moore, of Batavia, Ohio, who will visit here for several days.

The Republicans in Pisgah precinct will hold a meeting to night in the Republican club rooms at Pisgah. Addresses will be made by Hon. M. T. Layman and H. M. Ticknor.

Mrs. C. E. Gillingwater, of Little Rock, Ark., is visiting her sister, Mrs. William R. Mitchell, 806 West College avenue. Mrs. Gillingwater was formerly Miss Emma Flack, of this city.

Without money and without price, come and partake of the delicious biscuits and fragrant coffee being served at Brady Bros.' this week, and see the greatest of all Malleable ranges and the largest line of stoves and ranges in the state.

At Rapp's harness shop you will find a complete assortment of the far famed northern Ohio horse blankets, bought direct from the mill, fast colors, wear like leather, warm and unsurpassed in all respects. Also a full stock of Chase lap robes.

REPUBLICANS AT WOODSON

Enthusiastic Gathering at Coltons Hall—Addresses by Judge Layman and Hon. J. J. Reeve.

The Republicans of Woodson precinct held an enthusiastic meeting in Colton's hall Friday evening, when stirring addresses were made by Judge M. T. Layman and Hon. John J. Reeve.

The Woodson Brass band was in attendance and furnished a fine program of music before the meeting began, and the Murrayville Glee club also contributed greatly to the enjoyment of the occasion by their well rendered songs.

When the hour for the speaking arrived an audience of nearly two hundred persons was present. The speakers discussed the issues of the campaign in a clear, logical and forceful manner and presented many facts that appealed to the good judgment and common sense of the audience present. The addresses of both gentlemen were frequently interrupted with applause and the meeting was indeed a grand success, and shows that the Republicans of the district are thoroughly aroused and in earnest in their support of the ticket, national, state and county.

C. L. Hayden, candidate for circuit clerk, and Dr. Spencer, candidate for coroner, were also present at the meeting and made short talks.

CARNIVAL QUEEN

Miss Julia O'Brien Again Heads the List—How the Vote Stands

There was no change in the leaders of the big queen's contest yesterday, but the friends of all the candidates seem confident. The greatest gain made was that of Miss Hulda Hardin, she taking fourth place. A new candidate has also entered, Miss Etta McHatton. Votes are still being held back, but from now on the changing in positions among the candidates is certain to be as active as popping corn over a hot fire. The Hoffman Bros. window has been decorated for the queen and the diamond ring will be placed there on exhibition to day. The vote:

Miss Julia O'Brien	1,702
Miss Ethel Sperry	1,041
Miss Mollie Cully	821
Miss Hulda Hardin	660
Miss Rose Devlin	646
Miss Mamie Nunes	450
Miss Mae Mason	258
Miss Mae Hickman	143
Miss Maggie Coffman	140
Miss Edith Vasconcellos	127
Miss Myrtle Slaughter	100
Miss Grace Simms	88
Miss Etta McHatton	55
Miss Georgia Bacon	52
Miss Grace Vieira	51

AT THE GRAND.

Hal Reid's "A Midnight Marriage" was staged by the Forrester & Mittenthal company at the Grand Friday night before a small house. The play has the usual male and female villains and their opposites, and the parts were taken in the main by good actors. The thrilling situations were frequently applauded and the audience seemed to enjoy the show. The stage settings were good.

NEVER ASK ADVICE.

When you have a cough or cold don't ask what is good for it and get some medicine with little or no merit and perhaps dangerous. Ask for Foley's Honey and Tar, the greatest throat and lung remedy; it cures coughs and colds quickly. Sold by J. A. Obermeyer, City Drug Store.

The Home Nurse.

For colic or cholera morbus apply heat to the affected parts, either in the form of a hot water bag, hot plates or a bottle filled with scalding hot water. Mustard plasters should also be used. In case of colic a warm enema will sometimes give immediate relief.

For dysentery or diarrhea ginger tea, peppermint or hot blackberry cordial. Keep the patient quiet and warm.

For croup keep the room warm and apply mild mustard plasters for a few moments to the soles of the feet and chest. In the meantime heat flannels in the oven and apply to the throat.

Easy Way to Take Castor Oil.

Castor oil may be most easily taken mingled with orange juice, a little sugar being added if the juice of the orange is not sweet. The difference between this and any other mode of taking this valuable medicine is surprising. Into a very thin glass a portion of the juice should be squeezed. Then the oil should be poured upon this, and more juice should be squeezed upon the oil, which may be seen to float in a layer between the two layers of orange juice. If the edge of the glass is rubbed with orange the fruit will be the only thing tasted as the dose slides down the throat.

No danger of consumption if you use Foley's Honey and Tar to cure that stubborn cough. Sold by J. A. Obermeyer, City Drug Store.

SAYS HE CAN PROVE IT.

Willis McDonald called at the Journal office last evening with a story of phenomenal celerity in well digging. He says Bernie Gause wanted a well and employed Willis to search for the precious fluid which nature has kindly hidden in the earth for the use of man. Willis had Gus Coffman and another man to hoist and dispose of the dirt as it was placed in the bucket by the digger. The place is rather low and water was struck at four feet, which materially hindered the work, but in spite of it all Willis says he had the well down sixteen feet when it was deemed sufficiently deep, so he proceeded to wall it up and had the whole thing done, with the exception of a little grading, in five hours from the time he broke ground in the morning. All who want testimony on the subject may see Gus Coffman or Mr. Gause. Willis says he dug a well twenty-four feet deep and walled it all in a day last year. He has rather better proof than did the old fellow who said he went down to the spring to get a drink and while there the angel Gabriel came down and spoke to him and if anybody doubted the story he would take them to the spot and show them the gourd he drinking from at the time.

BRONCHITIS FOR 20 YEARS.

Mrs. Minerva Smith, of Danville, Ill., writes: "I had bronchitis for twenty years and never got relief until I used Foley's Honey and Tar, which is a sure cure." Sold by J. A. Obermeyer, City Drug Store.

A wise guy puts it thusly: "Do not trust to your railroads, nor your telegraphs, nor your schools, as a test of civilization; the real refinement of a nation is to be found in the justice of its ideals and the courtesy of its manners."

CURED HEMORRHAGE OF THE LUNGS.

"Several years since my lungs were so badly affected that I had many hemorrhages," writes A. M. Ake, of Wood, Ind. "I took treatment with several physicians without any benefit. I then started to take Foley's Honey and Tar and my lungs are now as sound as a bullet. I recommend it in advanced stages of lung trouble." For sale by J. A. Obermeyer, City Drug Store.

The Dentist Monk and the Pope.

"I have drawn 2,000,644 teeth," said the dentist monk of Rome recently before his death.

No charge was made, and the priest worked in the open air in the garden of his monastery, and used no instruments but his thumb and forefinger. Leo XIII. was one of his clients, and Pope Pius IX. said to him once:

"Dear brother, I should like very much to have a tooth pulled by you."

"Oh, holy father!"

"But it is impossible."

"Oh! Why?" said the monk.

"Because," returned the pope quietly, "I have none left to pull."—Rome Cor. Pall Mall Gazette.

The Door to Open.

"It is not often," said a broker, "that James R. Keene answers strangers' letters. The other day, though, he broke his rule of silence. A country lad out in Indiana wrote him. The lad wanted to come to New York and make his fortune, and he asked Mr. Keene to tell him how to go about the matter. 'As I stand in the broad avenue of life,' said the boy, 'I find so many closed doors before me that I don't know which of them to open. How can I distinguish the door that will lead me to success?' 'There is only one door for you to take,' Mr. Keene answered. 'It is the one labeled push.'"

Writes Without Hands.

One of the most remarkable personages in Pennsylvania is Abraham B. Myers. With only stumps of arms he writes a very legible hand, holding the pen between the stumps of his arms, without artificial assistance. He is a marksman of no mean ability and pulls the trigger by means of a twine, the end of which he grips in his teeth. He plays pool and billiards and even rides horseback.

NOTICE TO MERCHANTS.

The Burlington ticket agent is now prepared to furnish merchants' parcel checks, in lots of 20 or more. Call and get a supply.

ALL OVER THE HOUSE.

Treatment of Children Afflicted With Intestinal Worms.

Worms multiply rapidly in debilitated persons, especially children, living in cold and damp regions. Impure water, unripe fruits and underdone meats are conducive to the development of worms. Sunshine and heat are influences against them. For the tapeworm the liquid extract of fern root is highly recommended; about a scruple beaten up with the yolk of one egg, a little water and a teaspoon of sirup of orange peel. A decoction of the root of the pomegranate tree is good, and oil of turpentine has been used with success.

The large round worm which occurs in the intestines is in appearance very much like the common earthworm, sometimes reaching fifteen inches in length. Its mouth is formed for suction, and it does not work its way through the walls of the intestines unless they are diseased. Serious results, and even death, are likely to follow if they find their way up into the stomach. A tea made from pumpkin seeds is given to children with benefit. Oil of turpentine is effective, and santonine is one of the sure remedies. It may be obtained at the druggist's in the form of tablets or lozenges. One may also give the santonine in powder, from one-half grain to two grains (according to age of child), with a little rhubarb about the size of a pea.

Hot Water In Sickness.

No domestic remedy can equal hot water in cases of congestion of the lungs, rheumatism or sore throat if tried promptly and thoroughly. An acute attack of croup will be usually relieved in ten minutes if a towel or strip of flannel folded lengthwise and dipped into hot water, then slightly wrung out, be placed around the neck of the sufferer and covered so as to retain the heat. The same placed over the seat of pain will in most cases quickly give relief in neuralgia and toothache and, laid over the stomach, acts like magic in attacks of colic. Headache almost always yields to the simultaneous application of hot water to the back of the neck and to the feet.

Wall Papers.

Conventionalized fruit designs, especially giant grapes, are fine for dining rooms.

Big blossoms are undeniably good for very large rooms, hydrangeas rivaling roses.

There's hardly a paper that cannot be successfully tortured into some sort of panel effect.

Old fashioned nosegays of small flowers strewn over a white ground make a pretty wall covering for a bedroom.

Though not new, one can hardly do better than cover country house bedrooms with white or pastel tinted moire paper, using a narrow floral or drapery border.

Flavors For Meats.

Certain flavors are more appetizing with some meats than with others. Bits of meat are delicious when made into salads, and it is a dainty way to save the meat.

From bits of left over mutton make mutton salad, seasoning with mint or capers.

From left over chicken make a salad, using celery for flavoring.

A delicious beef salad can be made by chopping bits of left over beef and seasoning with tomatoes, cucumbers and bits of celery.

Treatment For Anaemia.

Paleness of the complexion is often one of the signs of anaemia, a complaint from which young girls very often suffer nowadays. For these an indoor life is exceedingly undesirable, and they should be out in the fresh air as much as possible. A course of cod liver oil and iron is beneficial, and the diet should consist of milk and farinaceous foods, and a cold or tepid morning bath is excellent, as causing better circulation to the body.

To Clean Pewter.

Scour the pewter with a paste of silver sand and water, using an old bung covered with leather. Rinse the pewter well in cold water and polish with finely crushed dry whiting.

A Space Saving Device.

The cozy seats of bay windows instead of being made to do duty as chests for odds and ends about the room can serve as book shelves, accommodating one's pet volumes.

Tar on Clothing.

Rub a little lard on the spot and let it stand an hour or more until the tar is softened, when it may be washed out with hot water and soap. Rinse in clear rain water.

Lace Curtains.

Before washing lace curtains soak them for a couple of hours in cold water. This will remove the dust and help to make them a good color.

THE YOUNG LECTURER

[Original.]

The young professor was lecturing to a mixed class of men and women. His subject was mental philosophy, and he was treating of the emotions.

"Love," he said, "is perhaps the emotion which is best calculated to illustrate the actual shallowness of our emotional natures. A man sees a woman whom he desires to possess. The faculty of imagination makes her a paragon in his eyes. Constant dwelling on one subject produces mania. If he marries the ceremony is scarcely performed before reality usurps the place so recently occupied by emotion, and the woman appears to him as her real self, with the particular faults belonging to that particular woman. If he does not marry he is in time cured of his mania, and the object that has excited it becomes commonplace to him. But he is not immune. The love emotion may again and again be excited, the object in each case being a different woman."

When the class was dismissed the students passed out of the lecture room, and if any of them dissented from his views the lecturer was not made aware of the fact. His remarks upon love produced no marked effect on the young men of his class, but among the girls there was a babel of tongues indignantly denying the lecturer's position, most of them averring that the "coxcomb" had been jilted. One girl, and only one, stood by him, a modest feminine creature who would never be suspected of harboring such heretical sentiments. But as she had not cast off the awkwardness of her girlhood and answered to the commonplace name of Euphemia Smith the other girls declared that she agreed with the young professor because it was not probable that she would ever have a lover.

Ten years passed. The man who used his "chair" simply to gain a livelihood while he studied a profession had become an eminent attorney. He had been recently introduced to a lady who had taken possession of his heart. He had forgotten his lectures on mental philosophy and on this particular occasion was declaring his passion. Nevertheless he had formed analytical habits and must needs fall into them.

"There is nothing," he said, "that so strongly points to a divinity in our natures as love. Never have I been so impressed with this as since my heart has been beating in unison with yours. Selfishness dies in the presence of love as a noxious vapor is dispelled by the sun. It is my delight to serve you. I would even die for you. Every flash of your beautiful eyes, every note in your melodious voice, every one of your many adorable traits, impels me to cast myself at your feet and beg you to permit me to forego all selfish pleasure for the one supreme joy of being your slave."

"I regret," said the lady coolly, "that I cannot agree with you as to the nature of love. 'Love is perhaps the emotion best calculated to illustrate the actual shallowness of our emotional natures.'"

"How can you say that? You would not did you love as I love. My passion for you is not an emotion; it is akin to the nature of the great Creator, a spark from heaven, a blessed privilege beside which the pleasures, the ambitions, the successes of life, dwindle into nothingness."

"The faculty of the imagination," she replied in an argumentative tone, "makes me a paragon in your eyes. Constant dwelling on one subject has produced mania. After marriage reality would usurp the place of emotion, and I would appear to you with the particular faults that belong to me individually."

"I would become every day, every hour, more and more devoted. If I am not blessed by being permitted to spend my life in loving you the bright prospects before me will wither like burned parchment."

"On the contrary, you will soon be cured of your mania, and I shall become commonplace."

"I can never love another."

"You will not be immune. The emotion may again and again be excited, the object in each case being a different woman."

Something in the lady's eye—the suspicion of a smile—served to kindle the flame of memory. It rushed upon the lover that the object of his love had been quoting his own words.

"You are a graduate of ——?"

"I am."

"And attended my lectures?"

"I did."

"Strange," he said, "that I should not have remembered you. There was a girl—a Miss Smith—in the class of '92, I think, but she did not resemble you."

"Papa used to say that I looked like a colt when I was in my teens."

There was a short silence, during which the man endeavored to recover from his confusion.

"What rot I must have talked in those days! I was infatuated with realism and materialism and all that. I wonder that the college authorities appointed a boy of twenty-six to lecture on abstruse subjects. But how came you to remember so much twaddle?"

"There was a special cause."

She hung her head and toyed with a turquoise ring on her finger the shade of her blue eyes. The man plucked up courage.

"Name it, sweetheart."

"I loved you."

He clasped her in his arms, and there was a moment—moments, long moments—of ecstatic silence. Then they cooed and cooed till the clock struck the first hour of the morning.

F. A. MITCHEL.

FOR THE LITTLE ONES.

How to Make Cute Little Owls From Tissue Paper.

Get a sheet of gray tissue paper and cut a piece six inches by ten in length. Sew up the sides like a paper bag, gather with double thread about an inch from the bottom and stuff with cotton to an inch of the top. Gather it an inch from the top to form the head. Cut two half inch circles of yellow paper, then cut a piece of tissue paper three-fourths of an inch wide and four or five long, gather on the lower edge and draw up tight to form a circle. Put a yellow circle in the middle of the brown one and a black shoe button in the center of the yellow circle for an eye. Sew these on at the top at the gathering string. Take a three cornered piece of brown muslin one and a quarter inches long and a half inch at the base, crease through the middle and sew between the eyes. Make little crosses of brown ink all over him, one bar of light and the other of dark. White owls are pretty with black ink crosses on the ruffle around their eyes.—Boys and Girls.

The Game of Echo.

Echo can be played by any number of persons, one of whom is chosen to tell a story, and the others take the names of various characters or objects that are to be mentioned in it. When the story teller mentions the assumed name of a player once, that player must repeat it twice, and if it is mentioned twice in succession, it must be repeated once. Any player who does not echo his name, or who repeats it the wrong number of times, must pay a forfeit. The object of the story teller is to make his story so entertaining that the players will forget to echo. If the story is to be about a fight with a wolf, for instance, the names assumed by the players might be hunter, gun, powder, bullet, knife, cave, rock, tree, etc.; or if a shipwreck is the subject, the names might be ship, captain, mate, mast, sail, tiller, keel, passenger, wave, wind, etc.

Hidden Trees.

Find the name of tree hidden in each of the following sentences:

I trust that no scar will be left to disfigure your face.

The man seemed to be overwhelmed by her kindness.

She claims to understand palmistry perfectly.

If ever a boy needed a thrashing, he did.

Do not murmur nor repine at your misfortune.

They impeached President Johnson.

The mountain scenery is sublime in Switzerland.

He certainly makes a fine appearance in evening clothes.

Do you affirm this to be a truth?

The Hunter.

There was a boy in Illinoise—
The truth I'll not disguise—
Who, when he went to fire a gun,
Shut fast his blinking eyes.

SHUT FAST HIS BLINKING EYES.

And when he found he'd missed the mark
At which he'd aimed, why, then
He shut his eyes the tighter—
And he missed the mark again!

—American Boy.

An Intellectual Dog.

The marvelous achievements of Bozzie II. have attracted attention of psychologists. The peculiarity of Bozzie is that she "reasons."

Many exhibitions of the dog's phenomenal powers have been given.

As to the mind reading tests, one visitor wrote on a slip of paper, "I would like to have the morning paper," and looked at the dog. Off trotted Bozzie and got it. A little boy put his hand on Bozzie's head, and then the boy thought of his age. Bozzie gave ten quick barks, which was correct.

Had Read About Him.

"Now, boys," said the Sunday school teacher, addressing the juvenile class, "can any of you tell me anything about Good Friday?"

"Yes, ma'am, I can," replied the boy at the foot of the class. "He was the fellow what done the housework for Robinson Crusoe."

The First Cup of Tea.

Tea began to be used in England as a national beverage in the year 1657, when the price was from $50 to $75 per pound.

Why Is an Author?

Why is an author the queerest animal in the world? Because his tale comes out of his head.

CHICAGO & ALTON RY.

TIME TABLE

Jacksonville, Illinois.
Corrected to Sunday, Oct. 2, 1904.
*Daily. †Daily ex. Sunday.

NORTH BOUND.

*No. 10—Chicago Vest. Limited	3:05 am
*No. 24—Atlantic Express	6:20 am
*No. 20—Chicago Limited	10:53 am
*No. 14—Chicago Express	6:28 pm

WEST BOUND.

*No. 11—Kansas City Express	5:52 am
*No. 17—K. C. Day Express	9:31 am
*No. 7—K. C. Vest. Limited	11:59 pm

JACKSONVILLE-PEORIA TRAINS.

Lv. Jax	*3:05 am	†10:53 am	*6:28 am
Ar. Peoria	6:50 am	2:30 pm	9:00 pm
Lv. Peoria			*6:57 am
Ar. Jax			9:31 am

JACKSONVILLE-ST. LOUIS TRAINS.

Lv. Jax	*6:40 am	†9:31 am	†1:20 pm
Ar. St. Louis	10:05 am	12:40 pm	8:15 pm
Lv. St. L.	7:30am	†2:55pm	*8:35pm †11:17pm
Ar. Jax	10:53am	6:28pm	11:59pm 3:05am

OSCAR L. HILL, Agt.
Jacksonville, Ill.

WABASH

WEST BOUND.

	Leave.
No. 3, daily	7:06 am
No. 23, daily	10:10 am
No. 9, daily	1:45 pm
No. 1, daily (daily except Sunday to Keokuk	6:50 pm

EAST BOUND.

No. 8, daily	1:20 am
No. 4, daily	8:33 am
No. 22, daily, Decatur accommodation	3:15 pm
No. 2, daily	8:54 pm

For further information call on W. A. Evans, ticket agent Wabash railroad, Jacksonville, Ill.

THE CHICAGO, PEORIA & ST. LOUIS R. R. CO.

	Arrive.	Depart.
No. 36		7:25am
No. 35	11:10am	
No. 38		3:25pm
No. 37	7:25pm	

The short line to Peoria.

Direct connection at Peoria and Pekin with all diverging lines.

The direct route for Rock Island, Cedar Rapids, Des Moines, Council Bluffs, Omaha, Lincoln, St. Paul, Minneapolis and all points in the northwest.

Tickets sold to all points in the United States, Mexico and Canada and baggage checked to destination. Steamship tickets to all foreign lands.

J. O. UPP, Agt., Jacksonville, Ill.
E. L. WILLIAMS, G. P. A., St. Louis.

Burlington Route

After Sunday, July 24, trains will arrive at and depart from Jacksonville as follows:

GOING SOUTH.

	Arrive.	Depart.
No. 4	7:05 am	7:05 am
No. 48	1:40 pm	3:15 pm
No. 94, mixed		9:00 am

GOING NORTH.

	Arrive.	Depart.
No. 47	11:15 am	11:30 am
No. 3	7:47 pm	7:47 pm
No. 93, mixed	2:55 pm	2:55 pm

All trains daily except Sunday. Telephone, 58. GEO. W. DYE, D. P. A.

THE MARKETS

Chicago, Oct. 7.

RANGE OF GRAIN PRICES.

	Open.	High.	Low.	Closing—Today.	Closing—Ystdy.
Wheat—					
October	$	$	$	$1.06⅞	$1.07⅞
December	1.00¼	1.00½	1.07	1.08¼	1.09⅝
May	1.09⅞	1.10	1.08	1.09⅛	1.09⅞
July	.97¼	.97¼	.96½	.97	.98
Corn—					
October	.....	.....	.....	.49¾	.50⅝
December	.49½	.49½	.48¼	.48¾	.49⅝
May	.47	.47	.45¾	.46⅝	.47⅛
July	.46⅞	.46¼	.45½	.46	.46¾
Oats—					
October	.....	.....	.....	.30	.30
December	.30⅛	.30½	.30⅛	.30¼	.30½
May	.32¾	.32⅞	.32½	.32¾	.32⅞
Pork—					
October	11.50	11.55	11.35	11.40	11.55
January	13.27½	13.35	13.02½	13.02½	13.27½
Lard—					
October	7.70	7.75	7.60	7.60	7.70
January	7.60	7.05	7.47½	7.47½	7.60
Ribs—					
October	7.07½	7.07½	7.00	7.00	7.05
January	6.87½	6.90	6.75	6.75	6.90

MATHENY & LLOYD.

(By Associated Press.)

Chicago, Oct. 7.—Wheat—Good trade, feling a continuation of that manifested yesterday, liquidation being general, and closed ⅞@1⅛c lower. Favorable weather, lower cables, bearish advices on the flour situation at Buda Pest, weakness in coarse grains, favorable Argentine crop news and continued liberal receipts all combined to discourage holders and long property came off in large quantities.

Corn—Liquidation of long property was again in evidence and close was ⅞c lower for December, while May lost ¾c. Favorable weather, lower cash values, weak cables, the holiday and fear of bearish government crop report Monday were among depressing influences. Support was of indifferent sort.

Oats—Liberally traded in early, but became quiet later. Prices receded ⅝c and were only ⅛c off at the close. Provision interests and northwestern shorts were best buyers. Selling was led by longs and by the pit element.

	Receipts.	Shipments.
Flour, bbls	26,000	12,000
Wheat, bus	125,000	41,000
Corn, bus	142,000	273,000
Oats, bus	213,000	91,000

LIVESTOCK.

Cattle—To day's trade was good for so late in the week. Five thousand were received. Prices are steady, offerings largely made up of western rangers and common to medium natives. General demand has been active this week and fat cattle have advanced on an average 25c, but other kinds are as low as ever, with moderate demand. Good to prime, $5.75@6.60; poor to medium, $3.75@5.50; stockers, $2.30@4.15; cows, $1.50@4.50; Texans, $3.00@5.50.

Hogs—Receipts, 15,000. The market was fairly active, prices 5c or more lower. Hogs sold at extreme range of $5.25@6.20. Top price was 5c higher than last Saturday and the same as yesterday. Mixed and butchers', $5.60@6.20; good to choice heavy, $5.90@6.20; rough, $5.60@5.80; light, $5.70@6.05; bulk of sales, $5.80@6.05.

Sheep—With a run of 10,000 head trade was fairly active at steady to slightly higher prices. Lambs are selling at a range of $3.50@5.90; sheep, $3.00@4.50.

ST. LOUIS MARKET.

St. Louis, Oct. 7.—Wheat—December, $1.12¼@1.12⅜.

Corn—December, 44¾@44⅞c.

Oats—December, 30⅜c.

LIVESTOCK.

Cattle—Receipts, 2,000. Market steady. Beef steers, $3.50@6.00; stockers and feeders, $2.50@3.55; cows and heifers, $2.25@4.50; Texas steers, $2.50@3.50.

Hogs—Receipts, 4,000. Market steady. Range, $4.50@6.15.

LIVERPOOL MARKET.

Liverpool, Oct. 7.—Wheat—Spot nominal. Corn—Spot American mixed quiet at 4s 5¾d.

NEW YORK MARKET.

New York, Oct. 7.—Wheat—Receipts, 21,000 bu. Spot weak; No. 2 red, $1.14¼ f. o. b. afloat. Options closed ¾@1c net lower: December, $1.12¼.

Corn—Receipts, 10,000 bu; exports, 34,000. Spot weak; No. 2, 51⅞c elevator and 56½c afloat; No. 2 yellow, 59½c; No. 2 white, 56¾c. Options closed quiet at ¾@1⅛c net decline: December, 55⅝c.

Oats—Receipts, 75,000 bu; exports, 48,000. Spot easy; mixed, 35@36c; white, 35½@37c; clipped white, 37½@40c.

FINANCIAL NEWS.

New York, Oct. 7.—The salient fact in today's stock market was that prices did not go down, as many persons were lead to expect by action of the late market yesterday. There was a momentary irregularity early in the day, but nothing like the break that the bears had pictured to themselves as a result of the decisive downward turn with its uncovering of stop-loss orders and rush to make profits. Positive pressure on the market proved insignificant and the bears retreated and covered their shorts. Fairly comprehensive advance in prices followed. In the list of strong stocks were found representatives of about all the principal groups of stocks and the average gain was moderate and volume of transactions fell considerably below those of yesterday. Closing quotations:

Money on call firm at 2@2½ per cent; closing bid, 2¼; offered at 2½. Time loans steady; sixty days at 3; ninety days at 3¼; six months at 3½@3¾.

Prime paper at 4½@5.

Exchange firm. Demand at 485.45@485.50; sixty days at 483.20@483.35.

Bar silver at 57½.

GOVERNMENTS.

Registered 2s	101⅝
Coupon 2s	104¾
Registered 3s	101½
Coupon 3s	105¼
Registered 4s, new	131⅝
Coupon 4s, new	131⅝
Registered 4s, old	106⅝
Coupon 4s, old	106⅞

STOCKS.

Atchison	82¾
Atchison preferred	100
Baltimore and Ohio	90½
Chicago and Alton	37¾
Northwestern	188
*Rio Grande	27½
*Rio Grande preferred	89½
Illinois Central	142½
Louisville and Nashville	127⅛
Metropolitan	119⅞
Missouri Pacific	99½
New York Central	129
Pennsylvania	133¼
Reading	71⅝
Rock Island	28½
Rock Island preferred	72
St. Paul	165¾
Southern Pacific	58⅝
Southern Railway	32⅝
Union Pacific	103
*Union Pacific preferred	93½
*Wabash	19¾
Wisconsin Central	19¾
Amalgamated Copper	61⅞
Brooklyn Rapid Transit	58⅝
Colorado Fuel and Iron	36
Northern Securities	112⅝
Pacific Mail	33
People's Gas	103
Sugar	132¼
Tennessee Coal and Iron	49
United States Steel	18
United States Steel preferred	74⅝
Western Union	92

*Bid.

HISTORIC MUKDEN.

Strategic Point of War Is Tomb of Ancient Mantchoo Kings.

Mukden, the ancient royal city of the Mantchoos, is the focal point for the worldwide attention centered in the Russian-Japanese war. In successive stages the field of operations has swept across Manchuria. Defeated, yet strategically the victor, says the Philadelphia Ledger, Kuropatkin has reached Mukden.

Will he make a stand here or will his weary army take up the march again to a position farther north? This is the question of the hour. A few miles north is Tie pass, a position adapted by nature for defensive operations. This, say rumors, is in reality to be the scene of the next great battle. No one knows, and, meantime, it is possible that a storm of shot and shell may break over ancient Mukden. Her ponderous walls are familiar to strife. Here centered centuries ago the power of that warrior race that humbled China and swept unconquered to the heart of Asia. Battles raged here in forgotten years, when primitive weapons decided the day and men fought hand to hand. Should an ancient Mantchoo come out of his grave to see the struggle that may rage about his resting place he would, no doubt, sigh for the good old days of bludgeon, lance and arrow and count the noisy cannon too great a tax on the nerves.

Mukden, which in times of peace has at least 260,000 inhabitants, is situated in the center of an immense alluvial plain, about three miles from the Hunho, a tributary of the Liao river. It is about forty-two miles north of Port Arthur, forty-two miles north of Liaoyang and 350 miles south of Harbin. General Kuropatkin discovered early in March that Harbin was too far north to serve as a military base for the campaign in southern Manchuria, and he selected Mukden for his headquarters because it is favorably situated on the railway and on the Peking road.

The city of Mukden has an outer wall of mud and a lofty quadrangular inner wall three miles in circuit, built of brick, flanked by lofty towers and pierced by eight gates protected by lofty brick bastions. This wall, on which three carriages could drive abreast, protects the commercial and official part of the city, which is densely crowded.

Mukden, besides being the great grain emporium of Manchuria, is the center of the Chinese fur trade and attracts buyers from all parts of the world. Fine streets divide the city into nine wards or districts, the central district containing a Chinese palace with much decorative yellow tiling and a public examination hall. The Russians have erected spacious barracks, with accommodations for more than 100,000 soldiers. There are said to be now more than 60,000 Russian troops at Mukden.

Mukden is the ancient royal city of the Mantchoos and the former burial place of the rulers of China. Four miles east of the city is the tomb of the founder of the Mantchoo dynasty, Nurachu. The sepulcher itself forms a great mound built up over the coffin. In front of this stands a funeral hall, the whole being surrounded by a high wall pierced by one grand gateway, which holds three arched portals. The avenue of approach is spanned by two lofty and elaborate arches of carved stone, the bases of their columns resting on carved likenesses of frogs.

About the city and about the tombs centers the veneration of China's millions. This fact may have a potent influence in determining whether or not this be chosen as a battleground. The Japanese himself reverences the ancient and may prefer to spare this holy of holies. The Russian, knowing how violation of this spot would embitter the orient against him, may keep on to a less perilous spot to prepare for the last stand, it may be.

Whether battleground or not, Mukden itself is a city of the deepest interest, an old city even in the cradle of antiquities. The whole world might well unite in a wish that it be spared.

No "Banzais" For Labouchere.

Mr. Labouchere of London Truth takes it all back—his suggestion to adopt the Japanese "Banzai," meaning "success or good fortune," instead of our "hurrah," which means "kill." "Surely," Mr. Labouchere had said, "it would be better to greet, say, a lord mayor or royalty or Mr. Chamberlain with 'Banzai!' than with a Cossack howl for their blood." But a correspondent, having called Mr. Labouchere's attention to the fact that "Banzai" means "long life," or, more accurately, "a hundred thousand years," he, as said, takes it back. "I am not a worshiper of Mr. Chamberlain as a politician," he now says, "but as a man I bear him no ill will, and I would not wish him—nor, indeed, to my worst enemy—any fate so horrible as living for a hundred thousand years."

Port Arthur's Name.

The connection that exists between Port Arthur and a peaceful village in Devonshire is little known, says the St. James Gazette. Half a century ago the rector at Atherington was the Rev. James Arthur, the father of Lieutenant W. Arthur, R. N., and great-uncle of the present rector, the Rev. W. W. Arthur, and Lieutenant Arthur was somewhere about 1859 sent in command of the gunboat Algerine into Chinese waters. The Algerine was attached to a surveying expedition prior to the landing made by the English and French in 1860, and when the flagship Acteon was disabled Lieutenant Arthur towed her into the then unnamed harbor, which was thenceforth known as Port Arthur. Lieutenant Arthur afterward attained the rank of rear admiral.

RIGHT SMART O' FUN

[Original.]

Sam Singleton was an honest, good natured country boy who became tired of being bossed by his father, an overbearing man. Besides, old Singleton was parsimonious and wouldn't even pay his son the wages he gave the hired help. Of course the old man was rich. Stingy people always grow rich. But what bothered Sam was that his father wanted him to marry Farmer Dudgeon's daughter because Dudgeon was as rich as himself. Molly Dudgeon was a very unattractive young woman, and Sam would have none of her.

So one fine morning in June Sam was missing on the farm, and a young man who might have been his twin brother, calling himself Rob Burton, applied for work to John Ketcham, whose unpretentious farm lay twenty miles distant. The harvesting was on and men were hard to get, therefore Bob Burton was engaged.

Now, it happened that Farmer Burton had a daughter Bessie, one of six children, who was as pretty as a ripe peach hanging in August sunlight, and Burton (or Sam Singleton) was as much smitten with her as he had been repelled by Molly Dudgeon. There was something winning about the young man, and Bessie was as much attracted to him as he was to her.

Bessie was a quiet little minx, one of the "still water runs deep" kind, and was so prudent as to her meetings with Sam that her father, especially since he was busy getting in the crops, knew nothing of what was going on till it was too late. Then he discharged the interloper and put his daughter under strict watch. He had nothing against Sam, mind you, except that he belonged to that uncertain class, extra farm hands, many of whom are a trifle shiftless. Ketcham would have been glad enough to marry his daughter to a man possessed of a few acres, some stock and utensils, but a roving farm hand—never.

Well, Bessie remained the same dutiful child, so dutiful and unresisting that one would suppose butter wouldn't melt in her mouth. But one morning in October, when a white hoar frost covered the ground, her mother, going to the spring house for some honey, cast her eye up the road and saw her dutiful daughter jump a fence, get into a buggy with the discharged farm hand and ride away.

"Pa," she called to her husband, who at the moment came out of the barn door, "Bessie's gone away with that mis'able Burton feller! I jist seen her git into a wagon with him up yonder."

Without a word Farmer Ketcham turned back into the barn and began to harness up. The only light conveyance he had was out with his only reasonably good roadster. He put the next horse, a slow one, into a two seated heavy wagon and drove away in the direction the fugitives had taken.

Now, the county seat lay ten miles away, midway between the Ketcham and Singleton farms. Sam was bent on reaching it and a justice whom he hoped to find there, with a view to a speedy marriage. He didn't know their flight had been discovered and didn't move in a tearing hurry till he heard a familiar creak behind; then he laid on the stump of a whip, and the race began. Three-quarters of an hour later, after various vicissitudes and delays to both pursued and pursuer, the young couple dashed up to the courthouse, jumped from the buggy and ran up the steps.

As soon as the loungers saw the couple drive up in such haste they knew there was a runaway match. Elopers always have the sympathy of observers on their side, and in a twinkling every lounger became a swift footed messenger hunting for the justice who was not in his office. Sam and Bessie had scarcely reached the room where the good man worked when old Ketcham drove up and likewise dashed up the courthouse steps.

"Get in there!" exclaimed a lounger, pointing to the open door of a vault. The couple did so, and the door was closed, save a crack for air. In a few moments Ketcham poked his head in at the door and, seeing only one man looking out the window and another reading a newspaper, went on through the building in his search. Meanwhile the justice arrived, and the conditions were explained to him. Since the impressive marriage service was liable to interruption in the office, the justice went into the vault. There was no light there, and he was obliged to proceed from memory. When nearly through he heard a commotion in the office. Some one had told Ketcham what was going on in the vault. The two men in the office were barring the way, and the old man was fighting for an entrance.

"Feel for her hand," exclaimed the justice. "Got it? All right. I pronounce you man and wife."

When the couple came out and Farmer Ketcham learned that his daughter had married the heir to the Singleton farm he asked Sam why he hadn't told him and saved all the fuss.

"Wouldn't 'a' trusted father any more'n you," replied Sam. "Besides, there's right smart o' fun in a runaway."

Farmer Singleton was as rampant about the marriage as Farmer Ketcham was secretly delighted. Singleton repudiated his son and made a will leaving all he possessed to charity, but time softened him, and he tore the will up and, going to Ketcham, with whom the young couple were living, made an arrangement with him to reinstate his son provided Ketcham would give his daughter a dot. This Ketcham was unable to do, whereupon Singleton concluded to take the couple entirely under his especial protection.

ROSAMOND ALICIA BUDD.

OMNIBUS

LADIES' and gents' shoe shining parlor, West State St. Call on us.

FURNISHED or unfurnished rooms for rent, 411 N. Church St.

LOST—A ladies' black silk boa, probably on Lincoln ave. Return to this office.

WANTED—A handy man to work about town place. THE JOHNSTON AGENCY.

FOR RENT—An 8-room house. Apply 218 South Church St.

FOR RENT—A 4-room cottage on Howe St. Apply 1302 East Railroad St.

WANTED—Two good sized boys at Bonansinga's.

FURNACE wood; limited amount for sale. JOHN W. HALL & SONS.

FOR RENT—Rooms, furnished or unfurnished. Apply 625 E. State St.

FOR SALE—A nice 5 room cottage; inquire 406 South East St.

WANTED—2 or 3 unfurnished rooms, heated, near square. Add. Rooms, Journal

WANTED—A girl for general housework. Apply Mrs. Mary Carter, 921 W. State St

FOR RENT—Seven-room house, 863 North Church St. Apply W. Newman.

FOR RENT—Rooms, furnished or unfurnished. Apply at 331 South Clay Ave.

FOR RENT—Room, furnished or unfurnished, with board; also day board. Apply 357 W. North St.

PUBLIC auction in city lot to day at 1:30; 4 horses, 2 buggies, 1 surrey, 1 lot of harness. COL. PERRY.

WANTED—A place to do general housework by a girl from the country. West end preferred. Ad. "XT" care Journal.

LOST—A man's pocket book containing sum of money, and papers, with name H. J. Elkins; $5 reward for return to this office.

WANTED—A young lady to learn new act and travel with the Southern Entertainers. Address L. O. RATHER, Gen. Del., City.

ORDER Dalrymple's carriage and baggage wagon at Vickery & Merrigan's, 'phone 227; residence, Bell 312—X, Ill. 423; barn, Ill. 347, Bell 348—Y.

WANTED—Horses and mules. If you have any horses and mules to sell bring them to Jacksonville. We buy all kinds. Will find us at Ogle's barn, 221-223 N. Main St. J. W. WOODS HORSE & MULE CO.

FOR RENT—Two large front rooms, first floor. Well adapted for light housekeeping. South Main St. Well and cistern, coal shed; less than 10 minutes walk from square; two outside doors; base burner; gas stove, window shades furnished; no children. Add. E. D. K., Journal office.

SHORT HORN SALE—At Carlinville, Ill., Friday, Oct. 14, at 10:30 a. m., we will sell at auction at P. L. Denby's farm, near the fair grounds, 20 young bulls and 20 females; good individuals of choice breeding. Some of these cattle may be seen on exhibition at Macoupin county fair of same week, as our show cattle are included in this sale. Catalogues on application.

CHARLES & WALTER DENBY.

STATE OF ILLINOIS, } ss.
Morgan County.

Samuel A. Fairbank vs. Mrs. Effie Crummie and Charles Crummie.—Bill in Chancery.

Notice is hereby given to said defendant, Charles Crummie, that Samuel A. Fairbank, the complainant in the above entitled cause, heretofore filed his bill of complaint in the office of the clerk of the circuit court, within and for the county of Morgan, in the state of Illinois aforesaid, and that a summons in chancery thereupon issued out of the office of the clerk of the said court against said defendants in the above entitled cause, which summons is returnable on the first day of the next term of said circuit court, to be begun and held on the second Monday of November, A. D. 1904, at the court house in the city of Jacksonville, in the county of Morgan and state of Illinois aforesaid, and that said suit is still pending in said circuit court.

Witness my hand and seal this the 8th day of October, A. D. 1904.

CHARLES L. HAYDEN,
Clerk of Said Court.

LAYMAN & MORRISEY, Solicitors.

EXECUTOR'S NOTICE.

Estate of Celia Seaver, Deceased.

The undersigned having been appointed executor of the last will and testament of Celia Seaver, late of the county of Morgan and state of Illinois, deceased, hereby gives notice that he will appear before the county court of Morgan county at the court house in Jacksonville at the December term, on the first Monday in December next, at which time all persons having claims against said estate are notified and requested to attend for the purpose of having the same adjusted.

All parties indebted to said estate are requested to make immediate payment to the undersigned.

Dated this 23rd day of September, A. D. 1904. JOHN GOUGHERTY, Executor.

BUSINESS CARDS

INDICATIONS.

Washington, Oct. 8.—For Illinois: Warmer Saturday, with showers. Sunday fair and cooler; increasing south winds.

A New York state exchange says many of the towns in the state have what is termed an "old home week." It is an occasion when all the former residents of the town are expected to gather and renew old acquaintances, and many are brought back to the old home who otherwise would not come.

The English sparrow, according to recent investigations in England, came originally from Russia. Judging from its fighting ability we should rather incline to the theory that it originated in Japan.

NOTICE TO MERCHANTS.

The Burlington ticket agent is now prepared to furnish merchants' parcel checks, in lots of 20 or more. Call and get a supply.

Some people who cannot run their business successfully are always ready and sometimes with a slur, to tell you how to handle your business. If everyone tends strictly to his own business this kind of people will have enough to do.

The Republicans of district No. 7 will hold a meeting at Armory hall to night and addresses will be made by J. H. Hackett and G. L. Merrill.

WILL PLAY ST. LOUIS UNIVERSITY.

The Illinois college foot ball squad, accompanied by a number of rooters, will go to St. Louis to day and try conclusions with the team of that school. The boys expect to make a good showing against the St. Louis team.

The Ladies' Aid society of Grace M. E. church will hold a bazaar and supper Dec. 1.

EUREKA COLLEGE WINS FIRST

Intercollegiate Oratorical Contest Was Held at Galesburg Friday Evening.

The annual contest of the Illinois Inter-collegiate Oratorical association was held Friday night in Galesburg and resulted in a victory for the representative of Eureka; Knox, second; Blackburn, third; Monmouth, fourth; Illinois, fifth, and Wesleyan, sixth. The contest was held in the Congregational church of Galesburg and the speakers were heard by a large audience.

The schools represented, the speakers and their subjects were as follows:

Eureka—E. L. Lyon: "Profits of Emancipation."

Knox—C. S. Edgerton: "Ulysses S. Grant."

Blackburn—H. E. Cunningham: "The Apostles of Africa."

Monmouth—S. McClanahan: "Heroes of Oregon."

Illinois — C. E. Carter: "The World's Ideal."

Wesleyan—D. S. Jesser: "Savonarola."

The judges were as follows: On thought and composition, President D. F. Bradley, of Iowa college; President William H. Sallman, of Cailetton college, Minnesota, and Rev. G. B. Soares, of Oak Park. The judges of delivery were Rev A. K. Du Blois, W. J. Chase and H. E. Brown.

All the speakers were greeted with enthusiastic and impartial applause and excellent feeling was manifested between the rival colleges. C. E. Carter, the representative of Illinois college, was a favorite with the audience and it was thought by many that the contest lay between him and Edgerton of Knox. His delivery was magnificent, and surpassed the expectations of even his friends. The program was relieved at intervals by musical numbers, which were loudly applauded.

After the contest a reception was tendered the visitors, and a delightful evening was spent by all.

The winner of the contest last evening will represent this state in the interstate oratorical contest, to be held next May.

The representative of Illinois colleges was accompanied to Galesburg lege was accompanied to Galesburg sociation; R. E. Harmon, Joseph Sinclair, Walter Bellatti and Herbert Graves, the delegates from Illinois college and a number of others.

Patriarch Fish, a Seminole Indian, is said to be the oldest living union soldier and pensioner. He is 119 years old and draws a pension of $12 a month. He was a member of Company K. of the Indian home guards.

ALL OVER THE HOUSE.

Simple Homemade Ointment That Will Cure Eczema.

The poisonous weed commonly called "jimson" that grows in lots when manure has been spread is the principal ingredient of an ointment that will cure eczema. The other ingredients are a pound of beeswax, two pounds of mutton tallow and a piece of rosin the size of a hickory nut. Into a boiler clip the leaves from a dozen stalks of the weed. Pour over the leaves a quart and a half (no more) of cold water and cover and let it all boil for thirty minutes. Strain through a colander into a large stew pan. Strain the liquid, of which there should be about a quart, through a cheesecloth to take out all sand, etc. Put back into the stew pan with the tallow and beeswax cut into small pieces and the little piece of rosin. Let all boil for twenty minutes, then pour into a shallow bowl and cool.

The ointment will be on top and will look like yellow soap. Lift it out of the dish and throw away the liquid remaining. Cut into pieces and put away. The relief will be immediate and a cure in two or three weeks.

Daily Journal 10c per week.

CAPTURE CLASS PRESIDENT

College Spirit Rampant—Three Students Enjoy Unexpected Outing.

Bound hand and foot, rudely hustled into waiting carriages, driven six miles south of the city and there made to cater to the whims and fancies of their captors was the fate of three members of the Whipple class, '06, Friday evening, President W. A. Baxter and Members Stone and Fox. Blair was one of the captives for a few moments, but made his escape and carried the news of the fate of his companions, who were poring over their books (?) calm and unperturbed, in ignorance of the dilemma of their class mates.

Arrived at their destination south of the city, the members of Whipple '05, who had effected the coup, prepared for the ceremonies of the evening. After securely tying the captives to nearby trees the members of the class gathered material for a huge bonfire. As the crackling blaze rose to a dizzy height and brought warmth and comfort to all but the captive students, the captors proceeded to open lunch boxes containing toothsome viands, and disposed of the contents with great glee, while the three outside the pale stood silently by, unwilling witnesses of the merriment and good cheer.

They were informed by the joyous company not to get restless, as everything comes to those who wait, and that their time was coming, and come it did, but not at the feast.

The captors felt that in consideration of the part the captives were to play in the program of the evening that the less they ate the less would be their danger from appendicitis and so they restrained their generous feelings and kept the contents of the lunch boxes solely to themselves.

It would take too long to describe the stunts that followed, but the reader can use his imagination, and when that is exhausted borrow a neighbor's, and after multiplying by three he may have some appreciation of the exigencies of the occasion.

Speeches proved a part of the program and President Baxter, of the middle prep class, was assigned the subject, "Better be of the Elect than the Elected"; Fox, "The Sheep and the Goats which Are We," and Stone, "The Vacant Chair."

R. Y. Rowe, president of the class of '05, then responded to the sentiment, "Our Prowess," and amid cheers pronounced the benediction, while the embers burned low.

Amid fond good byes the captors repaired to their carriages and drove to the city, leaving behind the principals in a performance that will never fade from memory or be dimmed by the flight of time.

In happy mood the captors arrived at Cherry's livery barn about 11 o'clock, sounding the peans of a victorious host, when to their surprise their tuno was interrupted by the onslaught of the class of '06, who had been informed of the course of events by Blair, and a lively class scrap was soon in progress.

The night force at Cherry's barn, not being accustomed to the gentle tactics and love taps (?) that are frequently interchanged by college students, thought they were viewing an imitation of the Russo-Japanese war, and sent in a hurry call for Captain Kennedy and the night police force. The policemen took as many captives as their number would permit and the rest of the students followed in the rear while the march to the police station began.

Arguments that would have done credit to the mighty Webster were put forth by the students, who pleaded their case before the defenders of the law, but to no avail. Finally, Principal Stoops was appealed to, and after a conference with the authorities and a curtain lecture from Captain Kennedy the boys were allowed to again enjoy life, liberty, etc., and dispersed to their homes.

THE OTHER SIDE.

All stories have two sides, and some four sides and a ceiling, is the way the old adage puts it.

Soon after the ears of the reporter had heard the proud story of the victorious class, in walked the three captives, slightly disfigured, but still in the ring. They related how they were in total ignorance, but wanting the plans of their class mates for the class feast, of which they themselves were intotal ignorance, but wanting to be good fellows and not in any way interfere with the arrangements for the evening, called upon the muses to assist them, and told a story that was coherent and that dovetailed to perfection. The more their auditors laughed the more they drew upon their resources and between them managed to tell a good tale that was worthier of a better cause. From the fact that the members of the class of '06 had not planned to hold a feast last evening the captive members feel that notwithstanding they were compelled to spend a bad quarter of an hour as unwelcome guests of their rivals, that "He who laughs last, laughs best," and thus endeth the first lesson.

Miss Caroline Phelps and Miss Julia Larned, both of Chicago and former residents of this city, arrived here Friday evening and will spend a few days in the city. They are guests at the Dunlap hotel.

DEATH RECORD

FLYNN.

John Marion Fynn, the 3-months-old child of Mr. and Mrs. John Flynn, residing three miles northeast of Chapin, died suddenly Thursday night. The child suffered an acute attack of indigestion and passed away while lying beside his mother, without her being aware that the child was dead until she attempted to move the body, when she found it cold.

Owing to the circumstances of the death, the coroner was notified and Deputy Coroner A. D. Arnold went to Chapin Friday morning and held an inquest. The facts brought out were in accordance of the above. The only witnesses examined were the father and mother of the child and Dr. G. M. Briggs, the physician, who was called in the case.

The funeral will probably be held to day.

PHILLIPS.

The wife of E. O. Phillips, of St. Louis, formerly of Virginia and Beardstown, who is well known in this city, died suddenly in St. Louis Thursday.

Funeral services will be held in Monmouth Monday.

YANKEE-TURKISH ADMIRAL.

Young American Skipper High in the Sultan's Favor.

Captain R. D. Buckman, who became widely acquainted in marine circles several years ago when master of whaleback steamers that ran to Norfolk, Va., is now a vice admiral in the Turkish navy at a salary of $10,000 a year.

Captain Buckman was selected by the Cramps to take the Turkish cruiser Medjidia from Hampton Roads to Constantinople, where the sultan became personally interested in him and induced him to remain in the service. In addition to his rank of vice admiral the fortunate young American mariner is also on the staff of the sultan as his personal aid. He has also been given a free hand in any reforms which he may decide to make in the navy.